WEATHER
Desert Area Forecast:
Mostly sunny today and Friday. Gusty afternoon winds. Little temperature change. High today 95 to 100.
In Palm Springs Wednesday, the high was 95, with a low of 59.

THIRTY-FIFTH YEAR

The Desert Sun

The Desert Empire's Leading Daily Newspaper

VOL. 35, NO. 262 | 12 PAGES | Palm Springs, California, Thursday, June 7, 1962 | PHONE 325-5005 | SINGLE COPY 10c

2:00 P.M.
N.Y. STOCK EXCHANGE
30 Industrials 604.25, up 0.34
20 Railroads 126.59, off 0.09
E. F. HUTTON & CO.
160 North Palm Canyon Drive
Private Wires
Member New York Stock Exchange
and All Leading Exchanges
Telephone 324-1581

Desert Inn Gets Approval

City's Population Shows Big Jump

Palm Springs Head Count for April Climbs 21.77 Per Cent

Palm Springs' official population has taken a hefty 21.77 per cent jump over the 1960 decennial census figure to 16,400, Vice Mayor Ted McKinney and Charles Kasmer, acting city manager, announced today.

The 1960 Cenus count was 13,468.

The 16,400 figure, set as of April 1, came from population studies conducted by the State Department of Finance, under the direction of Dr. Carl Frisen, senior population study researcher.

Will Boost Revenue

This means approximately $24,336 additional tax disbursment revenue to Palm Springs, based on an estimated $8.30 per person," McKinney explained. McKinney continued that the increase in the city's official population indicated a strong growth pattern for Palm Springs and the resort area.

The population estimates, made after samples of approximately 300 mobile homes and 1,000 other housing units in March, were prepared by the Real Estate Research Corp. by Edward T. Leutheuser, special studies director, and Wesley T. Chambers. Chambers directed the field work in Palm Springs, and compilation and analysis of data.

Projections Said Low

Francis Crocker, Palm Springs utilities official and instigator of the multi-million dollar Tramway, said that the studies are a trend in the right direction.

"I am very thankful for what we have," Crocker said. He pointed out that population projections of the United States' Census Bureau indicated a much lower growth rate here.

The study revealed that 70.4 per cent of the sample housing units were occupied, with an average household of 2.819 persons. Mobile homes, 77.6 per cent occupied at sample time, average 1.72 persons each.

NEWS in BRIEF

NEW YORK (UPI) — Stock prices rose sharply Wednesday, but late profit - taking trimmed many gains and volume was the lowest in 10 sessions.

The advance, on a volume of 4,190,000 shares, added $4.3 billion to the market's paper value. Developments in Washington attracted the attention of many investors.

BAYSHORE, N.Y. (UPI) —Joseph Profaci, 65, reputed Mafia leader described by Atty. Gen. Robert Kennedy as "the most powerful" underworld figure in the United States died in a hospital here Wednesday night of advanced cancer of the liver, it was announced today.

LOS ANGELES (UPI) — Gov. Edmund G. Brown was to return to Sacramento today after predicting he would "poll a very substantial percentage of Republican votes" and defeat Richard Nixon in November.

OMAHA, Neb. (UPI) — A Strategic Air Command B52H bomber streaked across the southern United States today on the last lap of a flight aimed at setting a new world distance record over a closed circuit course of 11,000 miles without refueling.

LOS ANGELES (UPI) —Richard M. Nixon, Republican nominee for governor, today was scheduled to meet with other GOP nominees to chart the campaign for the November election.

Nixon met with his running mate, George Christopher, Wednesday. He said their campaign would be based on "progressive conservatism" and, if elected, he would make Christopher "my strong right arm" as lieutenant governor.

School Budget Study Tonight

Study of the proposed $2,939,698 operating budget for the Palm Springs Unified School District, 1962-63 will continue by the district board at 7:30 p.m. today.

The board, meeting in adjourned session in the high school music room, begins its detailed studies of administrative recommendations today, Berton Lamb, board president, had announced.

No Fact in Move Story

Conjecture that Palm Springs may lose out as spring training home for the Los Angeles Angels Baseball Club is without basis in fact, it was reported today.

Fred Haney, Angels general manager this morning reported:

"The Los Angeles Angel organization is most happy with its spring home in Palm Springs and has no intentions of moving the parent club out of the resort city," Haney said.

"Our American League team has enjoyed training in Palm Springs these past two years and we consider the Polo Grounds and the city as our permanent spring home," the Angel General Manager added.

Affirms Support

WASHINGTON (UPI) — President Kennedy has sent President Romulo Betancourt of Venezuela a message of firm support and congratulations for crushing the revolt in his country this week.

PROUD OF THEIR FIRST mortarboards is this group of Kiddie Kollegians, who were graduated to kindergarten and primary grades. The big time ceremony for small tykes was supervised by Edith Ritter, Kiddie Kollege director (on left), and Pat Higgins, teacher. See story on Page 5. (Desert Sun Photo)

Charge JFK Officials Aiding Ted

SPRINGFIELD, Mass. (UPI)—Ted Kennedy's political opponents charged that the Kennedy administration has turned on the heat here to help him win the Democratic nomination for U.S. senator.

The Democratic state convention opens today with Kennedy seeking the nomination against Edward J. McCormack Jr., nephew of House Speaker John W. McCormack. Both are backed by powerful Massachusetts machines, both are young and aggressive and both have the asset of being Irish Catholics.

But the fight is getting rough and Irish eyes aren't smiling here today.

McCormack has been charging for a week that the Kennedy administration, while outwardly keeping hands off, actually has been going all out for Ted. But not until the eve of he convention did he get specific.

Resigns Federal Post

He said William C. Hartigan had resigned as assistant U.S. postmaster general to come here to campaign for Kennedy and that three delegates from North Adams have been promised the job of local postmaster.

McCormack said he had documentary evidence of Kennedy administration pressure on the delegates and that some of it would jeopardize President Kennedy's chances for reelection. But when he was asked to produce it, he declined.

"I don't want to win the election for United States senator and lose the presidency for the Democratic party in 1964 or have my documents used as campaign material in 1964," he said.

It is difficult for an outsider to understand why tempers are running so high because the winner in this convention will not necessarily be the Democratic nominee for U.S. senator.

The loser can enter the primary in the fall and doubltess will.

RECOUNT SEEN

District Runoff Race Undecided

Absentee ballots, being counted today in Riverside, apparently will decide between O.R. (Don) Crabtree and Leonard Wolf Jr. as the run-off election candidate to oppose William W. Cook next November for the Fourth District member of the County Board of Supervisors.

The "cliff - hanger" developed late yesterday as checking of early vote reports disclosed errors that wiped out the lead Wolf had reportedly held over Crabtree.

And both Palm Springs residents were standing by, ready to claim victory, as the absentee counting got under way today.

The lead seesawed as the count continued and the count was so close at times —four or five votes back and forth — that observers debated the possibility of a recount demand by either candidate who came out on the short end of the score.

A recheck late yesterday indicated an error of 100 votes in the Crabtree count reported in The Desert Sun (published as 2,084 for Crabtree to 2,205 for Wolf). This narrowed the difference to 21 votes.

Meanwhile it was reported that a LaQuinta precinct had not been included in the totals reported for any of the seven supervisorial candidates.

Today's recapitulation of the first vote reports from some 146 precincts in the Fourth District showed 2,217 for Wolf and 2,199 for Crabtree. (This, of course, an unofficial tally).

But at midmorning the absentee count had narrowed the margin, the vote standing at 2,168 for Crabtree to 2,172, a margin of four votes with only 380 of 2,394 absentee ballots counted.

The latest report was that election officials were considering a complete recount at their own order on the Fourth District race.

GOP Claims 'Leadership Bankruptcy'

WASHINGTON (UPI) — Congressional Republicans today accused President Kennedy's administration of "bankruptcy of leadership" in foreign affairs and of destroying confidence at home.

In foreign policy, they said "the overriding national goal must be victory over communism."

On the domestic front, they proposed an overhaul of the federal tax system, a balanced budget and a halt in the rise in federal spending, tax relief to encourage the use of private health insurance and "selective federal assistance" for education.

The seven-page GOP policy statement, a campaign platform for the 1962 congressional elections, was drafted by a 12-member committee and approved today by caucuses of all Republicans in the House and Senate.

It included this harsh indictment of administration foreign policy:

"Despite this nation's position as the most powerful on earth, the brankruptcy of its leadership was shown at critical times in the past year. It was shown in Berlin and Cuba. It was shown in the hesitancy to resume nuclear testing when our national security demanded it. It was shown in the bluster followed by whimpering in respect to Laos. . ."

Aide Fired For Leaks On Estes

WASHINGTON (UPI) — The House subcommittee investigating the Billie Sol Estes case has fired a Republican aide for leaking confidential information to newsmen, a highly placed Republican source said today.

The source said that both Republican and Democratic members of the subcommittee had agreed to fire Robert Manuel GOP minority counsel to the House operations subcommittee.

The subcommittee is headed by Rep. L.H. Fountain, D-N.C.

The group met in executive session today. When the meeting broke up for a quorum call in the House, the Republican source said Manuel had been given a dismissal notice. The source said GOP committee members agreed to "go along" with the Democrats on the matter.

Manuel told UPI he gave the Herald Tribune an Agriculture Department report on Estes that was stamped confidential. He said his position on the committee still was undecided but that he "guessed" he would be fired.

As for the Estes report, Manuel said he could see no reason for the administration to refuse to turn it over to Texas Atty. Gen. Will Wilson and a Texas grand jury.

City Manager Is 'Doing Fine'

Palm Springs City Manager Dan Wagner is "coming along fine" in an uneventful convalescence from a minor heart attack, Desert Hospital officials reported today.

Doctors said complete recovery is indicated and that he will be able to return to work, but they declined to estimate the length of his illness.

OAS Terrorist At Work Again Following Truce

ALGIERS (UPI) — A Secret Army Organization (OAS) machine gun squad opened fire on a group of Moslem workers in the Hussein-Dey area today less than 12 hours after it announced the end of its week-long one-sided truce in Algiers.

Three of the Moslems died on the spot, and less than an hour later another Moslem was shot and killed.

The OAS announced the end of its self-imposed cease-fire Wednesday night and less than hour later two plastic bombs blew up part of the Hussein-Dey post office. Early this morning a group of armed men set another charge which further wrecked the building.

Planners Okay Project for $10 Million

By PEYTON CANARY

The $10 million Desert Inn development planned for midtown Palm Springs by owners George Alexander and Samuel Firks passed its first official hurdle Wednesday, when the city planning commission passed the entire request package.

The planning action — actually a recommendation to the city council, subject to public hearings and formal action — was taken before a full-house audience in the city council chambers. Present were Alexander, planner - architect Charles Luckman, and planning specialist Otto Killian, a top Luckman associate.

One Dissenting Vote

Included in the commission's 6-1 approval were the planned 90-foot, eight-story hotel which will tie into the western foothills 800 feet west of North Palm Canyon Drive; zone changes for 12.19 acres of R-3 hotel and apartment zoning for the hotel and possible future deluxe suite units C-1a commercial zoning for a total of 7.18 acres of land, plus a conditional use permit for a planned 1,000 person convention center.

Planning Commission Chairman John Miller told The Desert Sun that "this is the first time that any town has made such a drastic change in one meeting." He emphasized the action was keyed by the "nature of the project, including the fact that the hotel is up against the mountain.

Termed Departure

Miller termed the new development, "a departure from Palm Springs living," but stressed that "we hope to keep some of the Palm Springs character in the multi-million dollar program."

Plans for the Desert Inn project are still in study stages, Miller said. He pointed out that the actual plan development, including all site development, can be closely coordinated with city planning.

Change Suggested

A major change suggested by Planning Director Richard Coleman, and adopted by the commission, was a flip of the hotel and convention center orientation, to put the convention hall and auxillary facilities north of the hotel. The hotel may be moved northward a few feet, to keep it away from residential property which is 40 to 45 feet south of the proposed hotel site.

Public Road Urged

Coleman suggested that the wide entrance road which will lead to the hotel from North Palm Canyon Drive, crossing the extension of Belardo Road which Alexander has agreed to provide across the property, should be public to Belardo Road.

Coleman said that policing of the entry street would be impossible unless it is formally dedicated to the city, and that traffic is bound to be generated from the new through-route on Belardo.

Planning Commission Member Richard Foster cast the single dissenting vote, because of questions about the need for the additional commercial property west from North Palm Canyon Drive.

Foreign Aid Spending in Hot Trouble

WASHINGTON (UPI) —Undersecretary of State George W. Ball said today that denying aid to Communist Yugoslavia would constitute a "no win" policy in the cold war because it would dash all hope for pro-Western elements there.

Ball made the statement before a Senate subcommittee less than 24 hours after the Senate adopted an amendment aimed at Poland and Yugoslavia, which would ban aid for all Communist-dominated nations.

The State Department official was replying to questions by Sen. Strom Thurmond, D-S.C., who has leveled the "no win" charge at State Department policy.

In Reply

Senate Democratic leaders hoped to muster enough votes to turn back a second challenge to President Kennedy's $4.6 billion aid bill — a proposal by Sen. Bourke B. Hickenlooper, R-Iowa, to trim $400 million from the measure.

Party leader Mike Mansfield, Mont., said he would do his best to defeat the Hickenlooper move.

Ball, a witness before the Senate subcommittee which has been studying alleged muzzling military leaders, asked for a few minutes to put the Yugoslav question "in perspective."

Although he did not specifically mention Wednesday's Senate action, Ball said the United States, in an era of nuclear stalemate, must "work with the great historic trends which I am convinced are working on our side."

This means, he said, working towards opening up the closed Communist societies.

'Yugoslavs Proud'

Ball said the Yugoslavs are a "proud people" who have developed an economic system quite different from standard Communist doctrine. Yugoslavia does 70 per cent of its trade with Western nations, the Yugoslav state does not own all property, and "Western ideas flow in" by unjammed radio, he said.

Convention Income In Springs Hits New High

Convention income reached an all-time high in Palm Springs this past season of September 1961, to May 1962, according to Jimmy Cooper, manager of the chamber of commerce.

Income totaled $8,166,150, reflecting an increase of more than 57 per cent over the same months a year ago, the report, compiled by convention bureau manager Roberta Nye, shows.

Income from conventions held in the desert spa during the 1960-61 season totaled $5,182,200. A total of 218 groups held conclaves here this season as compared with 167 in 1960-61. Delegates totaled 54,441 in 1961-62 as compared with 34,548 during 1960-61.

The upward surge in convention business was attributed to increase in convention facilities, stepped-up sales campaigns by hotels, growing returns from the chamber's advertising and publicity programs, and acceleration of the convention bureau's selling and servicing program.

Ad Brings Fast Sale of Equipment

Citizen's Band Radio Equipment. 3 Stations with Antennas. New. Phone x-xxxx

"Sold everything to the first person who saw my equipment, Wonderful results." Was the report of this Advertiser.

Unneeded items turn into cash lightning fast when you Advertise them for sale with a Desert Sun Classified Ad.

To Place a Classified Ad:
Phone 325-5005
DESERT SUN CLASSIFIED

ALBANIA EXCLUDED

China Boycotts Soviet Summit

MOSCOW (UPI) — Communist China today was reported boycotting the Soviet bloc summit conference from which Albania has been banned.

While the conference was called to cope with economic problems and the challenge of the European Common Market, the absence of China and Albania indicated that the still-simmering Moscow-Peiping rift may be high on the agenda.

The conference opened Wednesday with government heads and Communist party chiefs in attendance from the Soviet Union, Poland, Czechoslovakia, Hungary, Romania, Bulgaria and East Germany. Details of the closed session in the Kremlin were not disclosed.

The Communist leaders were assembled as a plenary session of the Council for Mutual Economic Assistance which co-ordinates industrial development and trade within the Soviet bloc.

The presence of the Communist world's top figures indicated the conference would extend its discussions beyond economic problems to such key issues as Berlin and Germany, disarmament, rapprochement with Yugoslavia, and the Kremlin's ideological differences with Peiping and Albania.

Albania, a member, was excluded from the conference, presumably because of its ideological break with Moscow last fall.

Albania and Communist China disagree with the Soviet leadership on the de-Stalinization process and the Western posture vis-a-vis the West.

Section 14 Zone Meet On Today

The second in a series of long-range Section 14 zoning plans began at 10 a.m. today in city hall between representatives of the Agua Caliente Indian Tribal Council and Palm Springs.

"We may evolve two new zones," planning commission representative Robson Chambers, architect, reported. Vice Mayor Ted McKinney confirmed that the zones under study include a restrictive commercial zone for spacious, expensive business developments along Tahquitz - McCallum Way, and a high-rise hotel and apartment zone formula.

"We of course want to work out something that will protect people who already have leases, so that they may develop their property," McKinney said.

The plan proposed by Stewart Williams May 28 would require pooling of many small allottments into sites for large acreage developments. The Indians, and tribal attorney Ray Simpson, indicated probable cooperation by tribal members for the long-range plan. Simpson was absent from today's meeting because of appointments in Washington, D.C. Mrs. Viola Olinger, former tribal chairman, was out of town on another meeting today.

City representatives included Council members McKinney and Harry Paisley, with planning commission representatives Chambers, William Foster, a contractor, and possibly William Cody, architect. Cody had to miss the first meeting because of other commitments Councilman Kenneth Kirk, a member of the council delegation, is currently attending a Rotary Club convention.

Russian Friend Of Band Men Under Arrest

MOSCOW (UPI) — A Russian who became friendly with some members of Benny Goodman's touring jazz orchestra was arrested Wednesday night by Soviet police in the Black Sea resort of Sochi.

Reports reaching here said the incident took place in front of the Primorskaya Hotel while the man was talking to some of the musicians.

The man who was arrested was identified only as a employe of a local television station. Police officers confiscated a book from the man and took some pictures from his companion.

"It shows weakness on their part," Goodman said when informed of the incident.

FOR FATHER'S DAY
GIVE HIM A GIFT WRAPPED BOX OF —
Wolf Bros. CROOKS
• RUM SOAKED
6c Each Box of 50 $2.70
5c Each Box of 50 $2.25

Wolf Bros.
DIPPED IN WINE
CROOKETTES
INSIST ON THE ORIGINAL
THRIFTY Cut Rate DRUG STORES

EMBRACING, the Chu sisters meet upon the arrival of Deanna, 23, right, in San Francisco from Hong Kong. Barbara, 25, is a resident of Berkeley. Miss Chu is one of the first Chinese refugees to enter the United States under President Kennedy's emergency measure to ease pressure of more than 60,000 refugees who entered Hong Kong from Red China. (UPI Telephoto)

State GOP Sets Sights On Unity Behind Nixon

SACRAMENTO (UPI)— Republicans aimed for unity behind Richard M. Nixon today while Democratic Gov. Edmund G. Brown said he would pitch his November campaign for re-election both at Democrats and "progressive Warren Republicans."

Nixon, the former vice president who almost won the presidency in 1960, and Brown will meet Nov. 6 to decide who becomes governor of the nation's most populated state.

Democrats were jubilant over the fact that Assemblyman Joseph C. Shell, running as a conservative, polled almost one GOP vote for every two for Nixon in the primary. Since Democrats outnumbered Republicans by 3-2, Nixon needs every Republican vote he can get in November plus a sizeable number of Democrats to oust Brown.

Top Republicans from National Chairman William E. Miller on down sounded the harmony theme.

"As a dedicated Republican, we are confident Joe (Shell) will be instrumental in rallying his supporters behind the Republican nominee and insuring a smashing defeat of the Democratic incumbent," Miller said.

However, Shell has not endorsed Nixon.

In his initial statements after conceding to Nixon, Shell gave some strong hints that he was not very happy with the way the election came out. At one point he told reporters polls showed "Dick Nixon cannot beat Brown."

Late Wednesday he sent a telegram to Nixon which said:

"Congratulations on winning the Republican nomination. The Republican party is the last vehicle to return freedom to us. We can win in November only if we stand firm without compromising our principles."

Brown, 57, who swept into office in 1958 by a margin of more than one million votes over former U.S. Sen. William F. Knowland, told newsmen:

"In the coming campaign, I want to move into the progressive Warren Republicans. We Democrats are united right now except for a very few conservatives who belong in the Republican party anyway."

U.S. WEATHER

By United Press International

Temperatures and precipitation for the 24-hour period ending at 4 a.m.:

	High	Low	Precip.
Bakersfield	88	63	
Boston	66	53	.19
Chicago	62	58	T.
Denver	73	48	.01
Kansas City	88	62	.95
L.A.—Long Beach	70	57	
Miami	94	74	.05
New Orleans	84	70	.27
New York	82	58	
Salt Lake City	64	35	
San Diego	70	59	
San Francisco	66	52	
Seattle	66	47	
Washington	80	62	

Sign Pact

CAIRO (UPI) — The United Arab Republic, Syria, Jordan, Kuwait and Morocco signed an economic unity agreement Wednesday designed eventually to establish an Arab common market.

The agreement provides for the setting up of a joint economic council which will work to lift tariff barriers, allow freedom of work movement and capital investment, and free use of harbor facilities.

Ten Stocks Actively Traded Today

(From the leased wires of Shearson, Hammill & Co.)
120 North Indian Avenue

	Closing 2 p.m. Yesterday	Today
Beckman Instrument	75	77
Bethlehem Steel	36⅜	36⅛
Douglas Aircraft	21⅛	21¾
Ford	85½	86⅝
General Electric	64⅛	65⅛
United States Steel	50¾	51
Texas Instrument	63½	62¼
Sperry-Rand	16	15⅝
Reynolds Tobacco Co.	46¼	45⅞
No. American Aviation	58	57⅛

Near Death, Now Set to Hit Hoffa

WASHINGTON (UPI) — David Probstein, who was produced by the FBI Wednesday a few hours before he would have been legally dead, was expected to testify before a federal grand jury today on his dealings with Teamster president James R. Hoffa.

Probstein, an Indianapolis attorney, disappeared seven years ago Wednesday after telling a friend he was in "great danger."

Atty. Gen. Robert F. Kennedy announced that the FBI found him after a "wide and painstaking search." He said Probstein was cooperating with the investigation into the State Cab Co. in Indianapolis, which he ran with funds provided through Hoffa.

Probstein appeared outside the grand jury room in custody of U.S. deputy marshals Wednesday. At midnight Wednesday night, he would have been legally presumed dead had he not appeared.

He disappeared without fully repaying a $8,000 loan Hoffa made to him to start the taxicab company.

The grand jury was reported to be investigating possible violation of federal laws against perjury, conspiracy, obstruction of justice and subornation of perjury in the Probstein case. The last-named crime consists of convincing others to lie under oath.

Kennedy declined to tell newsmen how, when or where Probstein was tracked down.

FROM LIONS TO STUDENTS

Citizenship Awards Presented

Citizenship awards have been presented to 16 students by the Palm Springs Lions Club, it was announced today by Warren Coble, the club's president.

Students selected for the honor have demonstrated outstanding ability in leadership, scholarship, citizenship and service to the community.

According to Wayland Reynolds, scholarship chairman for the Lions Club, each student receiving the award is given a framed plaque and their name is inscribed on a permanent plaque maintained at each school.

Members of the Lions Club made the presentations at the various schools to the winning students which included:

Robin Duvall, James Laukus, Palm Springs High School, presented by Joe Henderson; Andrea Chace, Joseph Marinko, St. Theresa, presented by Jack Riordan; Lauralee Cottlieb, Stephen Corbell, Katherine Finchy, presented by Glenn Riley.

Howard Peacock, Consuelo Maria Alzalde, Frances Stevens, presented by Frances Crocker; Marcia Miller, Benton Charles Beckley Jr., Palm Valley, presented by Jimmy Cooper.

Kaye Mason, James DeCorsey, Chielo Vista, presented by Tom Kieley; Barbara Hass, Brad Miles, Cahuilla, presented by Howard Weifels; Bonnie Falkner, Jerry Binkerd, Auga Caliente, presented by James Schlecht.

Odd-Shaped Letters Out Next Year

WASHINGTON (UPI) — The Post Office Department today notified the general public that come next year it will have nothing to do with odd-shaped letters.

The department said it was issuing a reminder since a previous announcement was carried primarily in trade papers.

Under the regulation, mail less than 3 inches high or 4½ inches long will be banned starting Jan. 1, 1963. It must meet both the height and length minimum standards.

The department said it was also banning pieces of mail "that are not of the normal rectangular shape." It gave as examples, postcards in the shape of autos and animals.

The reason for the regulation is mechanization. The department pointed out that its new automatic canceling machines have a great deal of trouble with letters that aren't of a standard size.

It Could Have Been Last Year For One Mother

MOUNT CLEMENS, Mich. (UPI) — For Mrs. Gloria Clark, 21, Utica, Mich., it could have been last year.

She was patient No. 5,359 at St. Joseph Hospital here Wednesday the same number she had June 6, 1961.

At exactly 4:47 a.m. she gave birth to a son, the same time she gave birth to a son last year.

Her husband, John, 22, is employed by the Fisher Body Division of General Motors Corp. His job is to keep production on schedule.

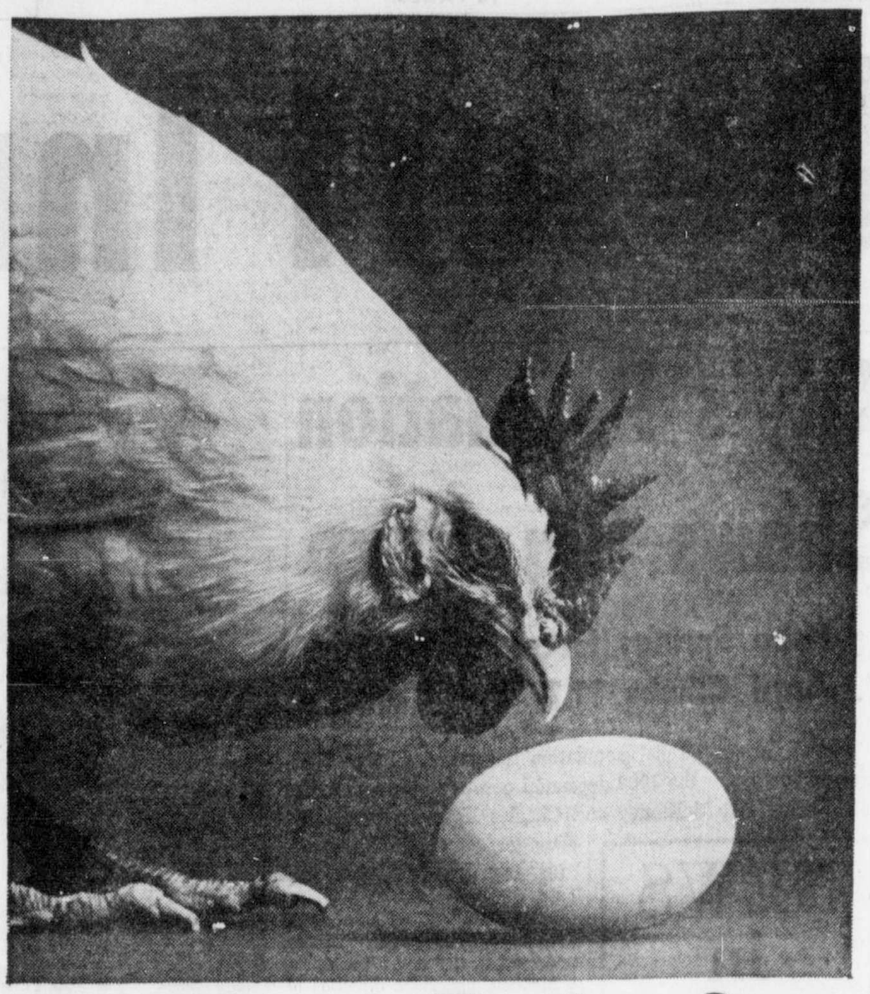

Turkey?

Until it hatches, you can't always tell. But some things you want to be sure of—in advance. For instance, your savings. You want to be sure that they're safe. That they'll grow. That they'll hatch exactly the way you've planned. When it comes to your nest egg, you want just one thing: a bank.

Bank of America
NATIONAL TRUST AND SAVINGS ASSOCIATION
MEMBER FEDERAL DEPOSIT INSURANCE CORPORATION

REGULAR SAVINGS ACCOUNTS EARN 3½% DAILY INTEREST—AND ALL DEPOSITS MADE BY THE 10TH OF THE MONTH EARN FROM THE 1ST. ALSO, ASK ABOUT OUR NEW SPECIAL TWELVE-MONTH SAVINGS PLAN THAT PAYS 4% PER ANNUM.

SUMMER CLEARANCE SALE
Givens Music Center
CORNER OF PLAZA AND INDIAN AVENUE
PALM SPRINGS 325-2838
★ PIANOS
★ ORGANS
★ GUITARS
NEW and USED

SPINET — good condition — only ... $395
Schults and Bauer BABY GRAND ... $545
(Completely Gone Over)
Kimbal GRAND PIANO BAR ... $495
(Ideal for Game Room or Club)
Wurlitzer BABY GRAND ... Save $300
(New Piano Guarantee)
Baldwin ACROSONIC ... Save $125
(Floor Model—Walnut)
CONSOLE MODEL ... Save $100
(New Piano Guarantee)
Ebony SPINET — new — full price ... $495
PIANOLA PLAYER PIANO ... Only $1095
(New with Roles)
CONN ORGAN ... Save Over $2000
(Large Church Model)
FANTASTIC CHAMBERLAIN ... Save $1000
(Only 1 Left)
Thomas SPINET ORGAN ... Only $595
2 Baldwin ORGASONICS (your choice) ... Only $1095
ELECTRONIC PIANOS ... Priced from $150 to $350
Player Piano Attachment ... $198
RECORDING TAPE ... 20% OFF
TAPE RECORDERS — Discontinued Line 20% OFF
Children's RECORD PLAYERS ... Only $15.95
GUITARS — Greatly Reduced ... $10 Up
FREE—AN HONEST OPINION OF ANY MERCHANDISE IN OUR STORE

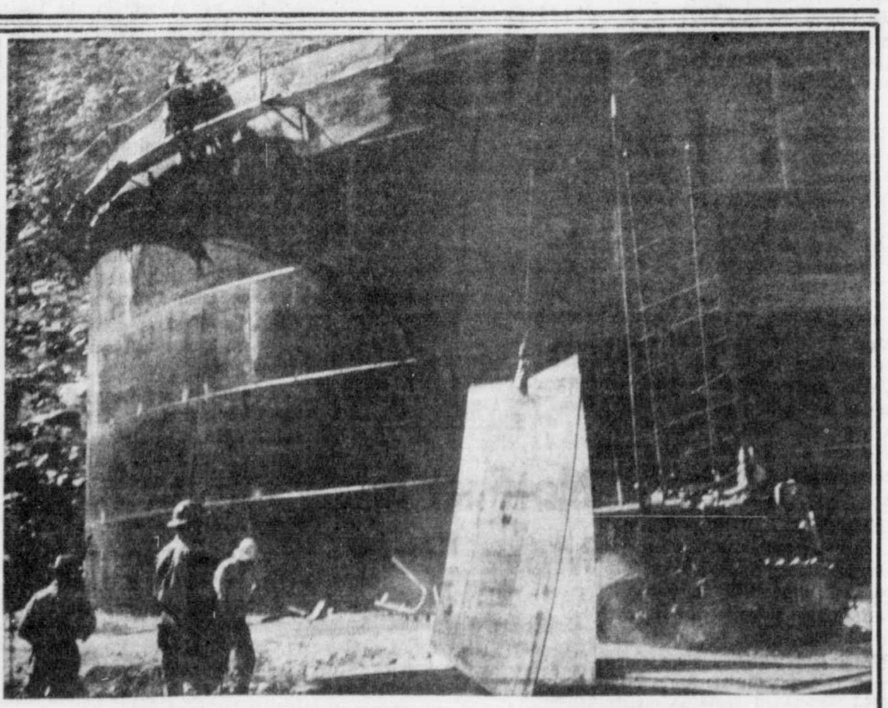

BUILDING TAHQUITZ RESERVOIR, FOR STORAGE OF 5,000,000 GALLONS

WHAT IS BEING DONE TO SUPPORT OUR WATER NEEDS?

The time-table for the first stage of delivery of Feather River Water by the State Water Resources Board to the Riverside-San Bernardino Counties area is planned for 1971. The long range, continuous growth of our area will be supported by future construction (as shown above) which will bring additional water for use in 1990 to 2020, thus planning for the needs of our grandchildren and their families, in this—one of the most rapidly growing areas of the United States.

Water Is Our Most Precious Commodity . . . It Should Not Be Wasted

PALM SPRINGS WATER COMPANY

One of the series of messages for the information of water consumers.

Palm Springs Water Co.
1345 North Palm Canyon Drive
Palm Springs, California
Gentlemen:
I have not received my copy of your booklet on the story of "Palm Springs Water." (No obligations, of course.)
Name ...
Address ...

It stands to reason that when a service organization remains in the hands of one family for three generations the service must be more than adequate. Naturally longer service means more experience in handling the problems of bereavement . . . more knowledge of the countless little details that mean so much to family comfort.

54 YEARS OF FUNERAL SERVICE

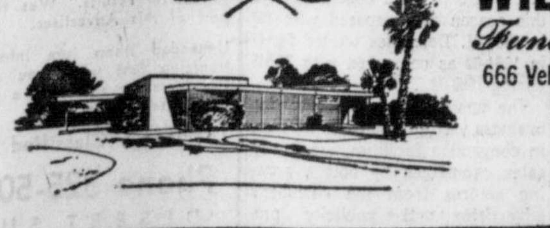
WIEFELS & SON
Funeral Directors
666 Vella Road—Palm Springs
Phone 324-1257

Junior High Students in Award Event

YUCCA VALLEY — Eighty-five students of Yucca Valley Junior High School were present for the annual awards banquet in the multipurpose room of Yucca Valley School. A ham dinner was served by the mothers of seventh grade students.

At the conclusion of the banquet, special awards were given to deserving students. Guests of honor for the award ceremony were members of the board of education, Mrs. Verna Eversmeyer, Mrs. Ralph Lutz, T. C. Strong and Don King, and Assistant Superintendent Glenn Hardy.

Top Awards

The board chairman, Mrs. Eversmeyer, presented the outstanding scholarship award to Charyla Bridges. Two other outstanding awards were presented by Mrs. Lutz, who awarded DAR citizenship medals to Carol Eurick and Robert Hicks, both eighth grade students.

The full list of awards presented was as follows:

Junior high students presented a special talent show as part of the program. At the conclusion of the ceremony, special awards were presented to the mothers who had helped make the evening a succss — Lottie Russi, Vivian Reed, Mary Tornborg, Val Arrasmith, Marilyn Steely, Nan Marble, Leona King, Loretta Swogger.

Dancing

A dance followed the program, lasting until 10 p.m.

The program, with Jim Ash and Paul Meier as master of ceremonies, presented by the junior high students included:

Selected numbers, Junior High Band; accordion solo, Diana Mock; "Beach at Waikaki," Gloria Truehart; ventriloquist act, Ronnie Harrington; selected vocal numbers, Girls Chorus; Spanish dance, Maria Bowden; Sloppy Continentals, Judy Kensey and Mary Sandrowski; piano solo, Charyla Bridges; "Lei of Stars" Charlene Bradshaw.

Scholarship, Charyla Bridges; citizenship, Carol Eurick and Robert Hicks; outstanding student leadership, Jim Ash; essay contest award, Susan Arch, Charlene Bradshaw, Taun Brooks, Charyla Bridges, Eddie Rich, Kathy Reed, Diana Littlepage; art contest Award, Taun Brooks, Robert Hicks; special art, Robert Hicks; special math award, Robert Moore; band, Eddie Rich; chorus, Charyla Bridges; typing, Carol Eurick.

Service

Special service to school — projectionist, Karl Wyne, Dennis Plasse, Bill Potter; special service to school — flag attendant, Winston Bullock, Mike Marble; sportsmanship, Mary Sandrowski, Mike Marble; popularity, Dorothy Davidson, Jim Ash; perfect attendance, Susan Arch, Sharon Harrell, Jim Ash.

Service to school, Wayne Allen, Mary Jo Arch, Charyla Bridges, Jerry Bumgarner, Janet Gholson, Pat Green, Mike Gueltzow, Sharon Harrell, Jack Hodges, Steve King, Diana Littlepage, Tim Murphy, Kathy Reed, Yvonne Smith, Danny Snook, Gwynett Swogger, Judy Wagner.

Castro Frientd

NEW YORK (UPI) — A onetime close friend of Cuban Premier Fidel Castro has been sentenced to 15 years imprisonment on narcotics charges and for attempting to shoot a federal officer.

Juvenito Pablo Guerra and two associates were arrested with $400,000 worth of cocaine in their possession last Jan. 27 and convicted last month.

Gets New Post

WASHINGTON (UPI)—Dr. Donald J. Galagan, dental director of the commissioned corps of the Public Health Service, today was named assistant surgeon general.

Galagan, a native of Buffalo Center, Iowa, has served with the Public Health Service since 1937.

The Desert Sun

The Desert Sun Publishing Co.
Geo. E. Cameron Jr., President
Carl W. Schooss, Publisher
Post Office Box 190
Palm Springs, Calif.

Published evenings except Sunday and the holidays: New Year's and Christmas.

AT NEWSSTANDS: Single copies, 10 cents.

Entered at the Post Office at Palm Springs, California, August 5, 1927 under the Act of Congress of March 3, 1879.

The Desert Sun Publishing Co. will not be responsible for unsoliciteo manuscripts or photos left with or mailed to The Desert Sun.

BY CARRIER
Daily .... $1.50 month
MAIL RATES: Payable in Advance
Daily .... $1.50 month
Year $18.00
THE DESERT SUN PUBLISHING CO.
611 SOUTH PALM CANYON DRIVE
—MEMBER—
California Newspaper Publishers Assn.

For delivery in outlying areas call one of the following:
29 Palms, Joshua Tree, Yucca Valley and Morongo Valley
Bernie Edwards
Shadow Mountain Road
29 Palms
Phone Number 367-9225
Palm Desert and Rancho Mirage
Phone Number FI 6-6151

AT INSTALLATION of the Palm Springs Optimist Club, from left, Jack Baron, outgoing president, and Rick Costi, new president, pose for the camera with Optimist Governor Monroe Marlowe and Lieutenant Governor Sid Riches. Other officers installed in ceremonies at Palm Springs Lanes last night were Hy Finerman, first vice president; George Pierce, second vice president; Seymour Sheklow, secretary; Fred Scarms, treasurer; Bud Line, publicity, and Roy Randolph, tail-twister. (Desert Sun Photo)

Renewed Accreditation for Palm High School Recognizes Progress

Renewed accreditation of Palm Springs High School will result from commendations and recommendations of a visiting committee of the California Association of Secondary School Administrators.

The accreditation will continue recognition of the school's progress begun with accreditation under Dr. Charles Webster, former principal.

A September 1960 letter to Webster advised that the accreditation for the school, made after an "excellent report concerning the progress the high school has made," would be extended to June 30, 1962.

Continuing Study

The new accreditation, for a period from one to five years, is expected to bring continuing thorough study of the school curriculum by the district board, superintendent of schools, director of instructional services, and faculty members.

Members of the visiting committee who spent a three-day visit on the campus were Dr. Elsie Gibbs, University of Redlands Dr. R. C. Van Wagenin, chief of the business education division, State Department of Education; DeGraff Platte, curriculum coordinator, San Diego County Schools; Donald C. Cruickshank, principal of Fullerton Union High School.

Follow-up

Their visit was a follow-up on a study- evaluation made five years ago of Palm Springs High School, and an analysis of the weaknesses discovered at that time and any indications of their diminution. Prior weaknesses, according to the committee, have been largely corrected. In 1957, the school had no counselling staff; records of students were non-existant.

What was considered major weaknesses then are now a vital part of the school program. Other commendations were for the science curricula which are well organized, specific, and varied as well as for the science teachers for their interest in self-improvement; through advanced training a strong academic program in mathematics for regular pre-college students; a music department with competent and enthusiastic staff members, and a program understood and accepted by the community; an industrial arts course, with well equipped shops.

Languages

Excellent training and background of staff members in the foreign language department; an English department with a willingness to become involved in the experimental team teaching approach, and the involvement of the English department chairman in curriculum matters at the District level. The use of outside consultants and the evaluation and development of curriculum as initiated at the district level.

Other commendations were given the program in agriculture, in art, in business education, physical education, and social studies.

Recommendations included serious attention to a study of the program for the academically talented. In the written report there is evidence that the committee finds a need to update and enrich the academic program.

Recommendations

It recommended that consideration be given to language laboratories and the use of instructional tapes in foreign language study, a re-examination of the English department, and provisions for the "More Capable Learner", a program in mathematics for the highly gifted student, as well as in the social studies department.

Other needs recommended were for an advanced agricultural program; gymnastics and combative programs in physical education a physical exam for each student, and discontinuation of sharing physical educational facilities with the junior high school.

A continued study in the occupational program, particularly as it relates to distributive education, and a work coordination program is recommended. The committee found a need in this area for a course in marketing, a need for a close relation with the College of the Desert, a graphic arts and auto shop program.

Interpretation

In interpreting the written study of the board of education and parents at a board meeting, the principal of the high school, Dr. Austin Sellery, reported that the committee found that there is evidence of a lack of administrative, supervisorial and coordinative time to execute the needed functions within the school.

The high school staff indicates in the report a need and desire for a more active responsibility at the school and department level for curriculum evaluation and development; more study on guides for teachers; a continuing research on course of study for inservice training courses; continued consideration of ways to develop effective means of communication between teachers, administrators, and district staff concerning curriculum needs and decisions regarding course requirements.

In giving an oral report on the committee's written report, Dr. Sellery interspersed his own thoughts and ideas frequently. He pointed out that the language laboratory and taped lessons are a new innovation in foreign language study. "It takes $40,000 to equip a foreign language laboratory", he said. "The change in teaching techniques in foreign language pursuit", he added, "have resulted in great improvements. The lingual approach teaches students to learn to speak and understand the language far more fluently and rapidly". In the field of mathematics a full sized revolution is underway, Dr. Sellery reported. "Ten years from now the Math teacher of today, unless he keeps up with the modern approach, will be obsolete".

In reference to the agricultural program principal Sellery said there was great need for an advanced course in agriculture. He reported that the city of Palm Springs has leased land for 5 years, opposite the present High School plot, for additional agricultural projects. "This will enable the classes to study grafting, and other experimental problems greatly needed by desert area students, such as ornamental horticulture".

Sellery emphasized the need at Palm Springs High School for a course in distributive education. "We have a new faculty member next September from Pittsburg, Pa., with a credential in this area. This business program is a wonderful link between business and school. A student begins to feel a coordination of his work in class with what he is doing on the job, or will do. At present we do not fit the student to the job we do not follow up. All this we need to do".

Tram Towers to Start Up Soon

Steel for the first tower of the Palm Springs Aerial Tramway is expected to arrive within 30 days, Ralph Tudor of Tudor Engineering told members of the Mt. San Jacinto Winter Park Authority at their monthly meeting.

Foundations for the first two towers are being prepared now, and erection of tower No. 1, highest (200 feet) of the five towers, will begin soon after the steel arrives.

Cliff Brown, vice-president of McFadden and Eddy Associates, public relations representatives for the Tramway, reported that the tram model has been altered, and will be unveiled to the Los Angeles press at a conference Thursday, Jun 14. Several members of the authority will attend.

Brown also told the group that the fact and photo file for the Tramway has been completed and is being distributed nationally to newspapers, magazine editors, wire services and radio and television news editors.

Ray Ryan, chairman of the Palm Springs Aerial Tramway Associates, discussed selection of concessionaires, which will be included on the agenda of the next authority meeting, July 10, when bids from prospective concessionaires will be read.

Attending the session were Earl Coffman, chairman; Frances Crocker, secretary; V. W. Grubbs of Riverside, Stanley O'Neill of Fontana, Mayor Frank Bogert and Henry Lockwood, legal counsel.

Fire Small, But Led to An Arrest

A burning mattress led to an arrest on traffic violations in Palm Springs early this morning.

The mattress caught fire at 2231 Palm Canyon Drive and an officer rushed to the scene, called the fire department and reported to headquarters the names of the occupants.

Firemen put out the fire, and the police department found two warrants for the arrest of one of the occupants, William S. Ford, who went to jail, then was released on bail. The other occupant, Guy Young was hospitalized with minor burns.

Social Security Law Changes Explained

"You don't have to retire to collect some of your social security benefits", reports Ramond Maija-Bernardino District Office.

"A recent change in the social security law makes it possible for many persons between the ages of 62 and 72 to earn as much as $1,200 a year and still be able to collect benefits.

A beneficiary who earns more than $1,200 a year, gives up one dollar for every two dollars earned. Over $1,700 he gives up a matching one dollar of benefits. However, he may draw full benefits for any month he does not earn wages of more than $100 provided that he is not self-employed or over 72."

DESERT-AIRE-MOTEL-APTS.
AUCTION
SUNDAY, JUNE 10—1 P.M.
13-355 Palm Dr. (Main Blvd.)
DESERT HOT SPRINGS, CAL.
7 LARGE UNITS FURN., 3 connecting kitchens. Plus Owner spacious Apt. Air cooled. Heated Mineral Pool. Income $11,000.00. Excellent Terms.
Chas. Adams & J. Mersch
(Quick cash for your property)
AUCTIONEERS—Ph. SY. 9-3133
1506 S. First Ave., Arcadia, Cal.

Palm Springs' Oldest Insurance Agency
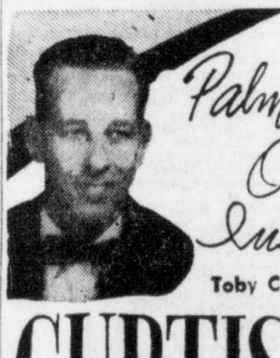
Toby Curtis
CURTIS-KIELEY
INSURANCE
Representing the Nation's Foremost Companies Writing All Types of Insurance
756 North Palm Canyon Dr.
Palm Springs, California
325-5081

Tom Kieley

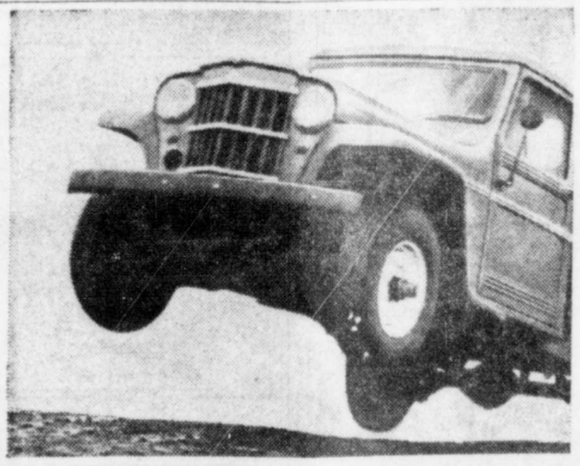
Now... test drive the
NEW 'JEEP' TORNADO-OHC ENGINE
You'll be amazed at its performance!
Presenting the Tornado-OHC, America's first overhead camshaft engine designed specially for commercial vehicles.
WHAT IS AN OHC ENGINE? In a conventional engine, the valves are on top—the camshaft, which operates them, down below. The Tornado-OHC has overhead valves and an overhead camshaft—which is what OHC stands for. The simplicity of this system—it has 36 fewer moving parts—makes it much more efficient. It produces 33% more power with up to 25% better gas economy—needs less maintenance and lasts much longer.
COME IN AND TEST DRIVE THE TORNADO-OHC ENGINE—now available in 'Jeep' Pick-ups, 4-wheel drive Utility Wagons, 2-wheel drive Station Wagons and Panel Deliveries.
JOB-PROVED 'Jeep' VEHICLES ®
TORNADO-OHC—STOUT NEW HEART FOR 'JEEP' VEHICLES
LEE COWAN RAMBLER
'JEEP' DIVISION
68-131 HIGHWAY 111, PALM SPRINGS
PHONE 328-1147
TUNE-IN MAVERICK Sunday Evenings 6:30 p.m.
FOLLOW THE SUN Sunday Evenings 7:30 p.m.

Desert Sun Classifieds -- 325-5005

NO GAGS THIS WEEK
Just Lovely Food You Can Afford
Succulent Iowa Prime Rib $2.95
Luscious NY Sirloin Strip $3.95
JUICY AUSTRALIAN Lobster Tails $3.25
WHISPERING WATERS
RESERVATIONS SEEM TO BE NECESSARY
328-3133—On Highway 111 a Few Furlongs from Palm Springs
CLOSED MONDAY
Cocktails 60c 'til 8 p.m.
In our Intimate
ESQUIRE ROOM
Swing-Sway or TWIST
with the RHYTHM STYLISTS
Summer Rates
Singles Start at $7.50 Daily
Monthly Rates from $100.00

PALM SPRINGS
Riviera
RESORT HOTEL
Dining ★ Dancing
Entertainment
CLESSA WILLIAMS
With
WALLY HARPST ORCHESTRA
And
THE VIOLINS OF
THE CONTINENTAL TRIO
SUPERB SEAFOOD
FLOWN IN FRESH
• FRIED JUMBO SHRIMP
• BROILED CHINOOK
• SALMON STEAK
• MONTEREY SOLE
• ROCKY MOUNTAIN TROUT
• COOS BAY CRAB
• LAKE SUPERIOR WHITE FISH
RESERVATIONS FA 4-3141
"Old Fashioned"
Fish Fry
Every Friday Night

FISHERMAN'S WHARF COMBINATION
... Served With ...
Soup or Juice, Salad, Vegetable, Cole Slaw, Tarter Sauce, Beverage
INCLUDING WINE COMPLETE $2.95
NO MINIMUM NO COVER

SAVINGS MOUNT UP FASTER HERE!

MAKE YOUR EARNINGS EQUAL YOUR YEARNINGS
Keep wishing ... but start saving now! And, save regularly with C.V.S.&L.—by doing so, you'll earn the highest return available, with fully insured safety! Saving can make your dreams come true!
THIS MONTH SAVE BY THE ELEVENTH
EARN 4.75% interest from the FIRST
Bring This Ad for Your Free Fabulous New 1962 Cook Book No. 101
The 4th of the Wonderful Series
Subject "QUICK DISHES FOR THE WOMAN IN A HURRY"
We Are in Excess of $41,000,000.00 Total Assets
Riverside County's Largest Savings and Loan Association
COACHELLA VALLEY SAVINGS
And LOAN ASSOCIATION
Making your city a better place to live, work and raise a family—
the result of a GROWING Savings and Loan business
S & L $71 Billion Strong
383 South Palm Canyon Drive—FA 4-1241 CORNER BLISS AND TOWNE—INDIO

Grin and Bear It

"For the sake of the national economy I have consented to run again, boys! . . . rather than dump all my relatives on the job market!"

Dennis the Menace

"IT STARTED OUT WITH ONE LITTLE LIE: I LET HIM THINK I MILKED THE COWS. NOW HE WANTS ME TO GIVE HIM A JOB 'PUTTIN' THE BOTTLES UNDER THE FAUCETS'!"

PEANUTS

GORDO

ARCHIE

POGO

MARK TRAIL

SECRET AGENT X9

FLINTSTONES

Chuckles in the News

OKAYS GOLD HUNT

LOS ANGELES (UPI) —It may be because they need the money but the school board has granted permission to Wilfred Takasato, 34, to dig for buried Spanish gold at the McDonald Avenue Elementary School.

It added two conditions. Takasato must restore the property to its original state — and give the school district half of anything he finds.

SPELL IT, PLEASE

PORTLAND, Ore. (UPI) —Oregon might have to start making bigger marriage licenses if they get any more couples like the Iranian college student and the Oregon City girl who took out a license Thursday.

The student's name is Manoucher Pourmanafzadehardabili.

GIRL CHANGES MIND

MADISON, Wis. (UPI) — Freshman coed Marcy Silber exercised her woman's prerogative and got into trouble.

Miss Silber got her arm caught in the letter slot of a mailbox when she changed her mind about some letters she deposited. It took firemen 15 minutes to free her. Then she had to convince postal inspectors she was not trying to tamper with the mail.

OUT OF BOUNDS

TRENTON, N. J. (UPI) —The state motor vehicle division, in a report on its special Memorial Day highway patrol, said it issued 221 summonses, 63 warning citations and stopped a four-year-old boy riding a tricycle on Route 22 in Greenbrook Township.

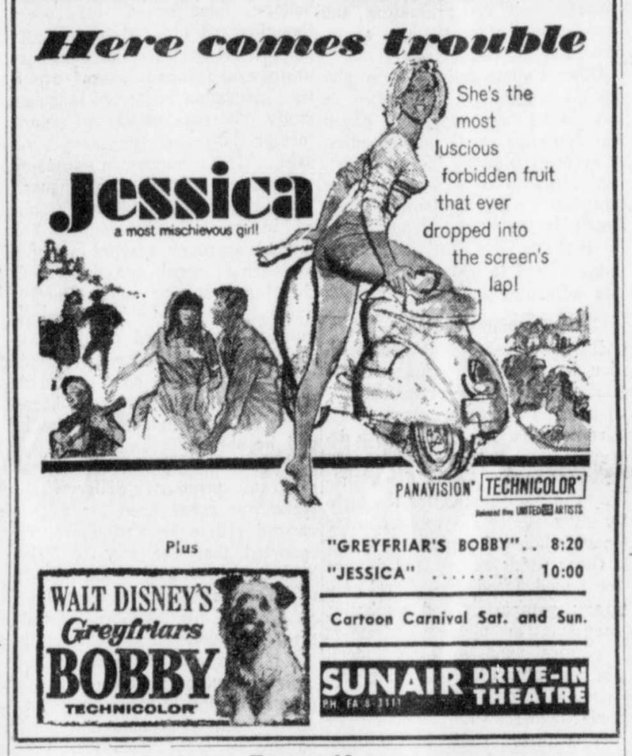

Etta Kett

Muggs & Skeeter

HALLMARK TV 324-9661

Largest Living Color TV Dealer in the Coachella Valley

RCA

Sales - Service
Rental Records
191 S. INDIAN AVE.
9 to 9, 7 Days Week

Following programs are compiled from reports provided by broadcasters. We assume no responsibility for last minute changes on their parts.—T.E.D.

● TELEVISION TONIGHT ●

TOP SHOW TONIGHT—"Dr. Kildare" over NBC-TV at 8:30 p.m. learns how the other half lives when he literally falls for a pretty nurse and becomes a traction case. On the same station at 9:30 p.m. "Hazel" is pleased when she learns the Baxters havev made plans to honor her on a special day, in "Hazel's Day."

(c) Colorcast
THURSDAY
June 7

5:00 p.m.
2-8—Movie
3—Fact, Fancy
5-10—Popeye
7—Love Bob
11—Superman
13—Thaxton

5:30
7—Soupy Sales
11—Rescue 8

6:00 p.m.
3-4-7-9-13—News
5—Bozo
11—Hiway Patrol

6:15
3-4—Huntley
7—News
13—Weather

6:30
2-3-5-10—News
4—Curt Massey (c)
7—Raiders
9—Cartoons
11—Space Angel
13—Waterfront

6:45
2-4-5-11—News

7:00 p.m.
3—Movie
4—Science
5—Beat Odds
7—Ripcord
8—Sea Hunt
9—Theater
11—Yogi Bear
13—True Adven.

7:15
2—News

7:30
2—Accent
4—Outlaws
5—Peter Gunn
6-7—Ozzie. Harriet
9—Mr. D.A.
11—Groucho
13—Theater

8:00 p.m.
2—Ft. Circus
5—T. Shooters
6-7—Donna Reed
9—Greatness
11—Phil Silvers
13—Mantovani

8:30
3-4-10—Dr. Kildare
5—Crime, Punish.
6-7—Real McCoys
11—Beachcomber

9:00 p.m.
2—Brenner
5—Mr. Lucky
6-7—My Three Sons
9—Movie (c)
11—Aquanauts
13—West Point

9:30
2—Zane Grey
3-4-10—Hazel
5—Cheaters
7—Law, Mr. Jones
13—Man Dawson

10:00 p.m.
2—CBS Report
3-4-10—Sing Along c
5—C. Roberts
6-7—Untouchables
11—News
13—Deadline

10:15
5—News

10:30
5—Californians
11—Paul Coates
13—Mike Stokey

11:00 p.m.
2-3-4-7-8-9-10—News
5—Movie
11—Tom Duggan

11:15
2-9—Movie
3-4-10—Tonight (c)

11:30
7—S. F. Beat
8—Movie

(c) Colorcast
FRIDAY
June 8

7:00 p.m.
2-8—Capt. Kang
3-4—Today
10—Cartoons

7:45
2-8—News
9—Cartoons

8:00 a. m.
2—Pano Pacific
5—News
7—Chucko
8—Sun Up
10—Today

8:30
5—Cartoons
11—Susie
13—Pub. Service

9:00 a. m.
2—Calendar
3—Classroom
4—Say When
5—Face Lifting
7—Married Joan
13—Pub. Service

9:15
13—Science

9:30
2-8—Love Lucy
4—Play Hunch
5—Romper Room
6—Lynn Taylor
7—Navy Log
11—Yoga

9:45
13—Storybook

10:00 a. m.
2-8—Video Village
3-4-10—Price Rite c
6—Star Hour
7—Abbott, Costello
9—Movie
11—Pam. Mason

10:30
2-8—Cl. Horizon
3-4-10—Cons'tration
5—Adventure
7—Our Miss Brooks
13—Felix

11:00 a. m.
2-8—Love of Life
4-10—Impressions
5—Yoga
6-7—Ernie Ford
11—Broken Arrow

11:30
2-8—Tomorrow
3-4-10—Truth, Cons.
5—PM East
6-7—For a Song
9—Public Ser.
11—Kit Carson

11:45
2-8—Guiding Lite

12 Noon
2—Burns-Allen
3-4-10—J. Murray c
6-7—Camouflage
11—Sheriff John
13—News

12:15
13—Milestones

12:30
2-8—World Turns
3-6-7—Shopping
4-10—L. Young
13—New You

1:00 p.m.
2-8—Password
3-4-10—Dr. Malone
5—News, Movie
7—Day in Court
9—Playhouse
11—Gale Storm
13—Parent

1:30
2-8—House Party
3-4-10—5 Daughters
7—Margie
9—Kingdom Sea
13—Spanish

2:00 p. m.
2-8—Millionaire
3-6-7—Jane Wyman
4—Make Room
9—Movie
13—L. Thaxton

2:30
2-8—Verdict is Yours
3-6-7—Seven Keys
4-10—Hollywood
11—Movie

3:00 p.m.
2-8—Brighter Day
3-6-7—Queen Day
4—Act 1
13—Felix

3:15
2-8—Secret Storm

3:30
2-8—Edge of Night
3-6-7—Who U Trust
4—Holiday
5—Cartoons

4:00 p. m.
2—Amos-Andy
3-6-7—Bandstand
4-8—Movie
9—Cartoons

4:15
11—Pass. Parade

4:30
2—Riley
5—Lone Ranger
9—Movie
11—Stooges

Radio Logs

KDES—dial 920—1000 Watts

A.M.
6:00—Sign On
6:01—Thought for the Day
6:06—Frank Day Show
6:25—News
6:30—Life Line
6:45—Frank Day Show
7:00—News
7:05—Frank Day Show
7:30—Sports News
7:35—Frank Day Show
8:00—News
8:05—Feature Report
8:10—Frank Day Sho w
8:15—Ramon Quiz Time (MS)
8:30—Stocks & Market Report (Sundays 8:30-9:00 Old Fashioned Revival Hour)
8:35—Frank Day Show
9:00—News-(Sundays-9:00-9:30) (Voice of Prophecy)
9:05—Frank Day Show
9:30—Community Report
9:35—Frank Day Show
10:00—News
10:05—Frank Day Show
11:00—News
11:05—Cliff Miller Show
11:30—Desert Neighbors (MF)

P.M.
11:35—Cliff Miller Show
12:00—News
12.05—You and Palm Springs (M-F) (Ralph Kaplan Reports—Sun. Only 12:05-12:15)
12:10—Cliff Miller Show
1:00—News
1:05—Cliff Miller Show
1:30—Jimmie Fidler Show
1:35—Bob Devine Show
2:00—News
2:05 Bob Devine Show
3:00—News
3:05—Bob Devine Show
3:30—Howard Manor Show (Mon-Sat)
4:00—News
4:10—Howard Manor Show (Mon-Sat)
4:30—News
4:35—Bob Devine Show
4:45—High School Report (M-F)
4:50—Bob Devine Show
5:00—News
5:05—Bob Devine Show
6:00—News
6:05—Bob Devine Show
6:30—Sports News
6:35—Bob Devine Show
6:55—News
7:00—Sign Off

KCMJ—dial 1010—1000 Watts

Monday thru Friday
A.M.
6:00—World News Roundup
6:10—Bandstand
6:55—Bible Program
7:00 Ranchers Weather New
7:05—Bandstand
7:30—CBS News
7:45—Bandstand
8:00—CBS News
8:10—Bandstand
8:15—Business News—E.F. Hutton
8:25—Bandstand
8:30—Desert News
8:35—Desert Today
8:45—Coffee Break
8:55—Design For Living — Mon-Wed Fri.
9:00—CBS News
9:10—Events & Music
9:30—Ralph Story—CBS
9:35—Event & Music
10:00—CBS News
10:00—Arthur Godfrey
11:00—CBS News
11:10—Art Linkletter's Houseparty
11:30—Garry Moore
11:40—Crosby-Clooney
P.M.
12:00—CBS News
12:10—Desert News
12:15—Bandstand
12:30—One Woman's Washington
12:35—Bandstand
1:00—CBS New
1:10—Bandstand
1:30—Woman's World
1:35—Bandstand
2:00—CBS News
2:10—Bandstand
2:30—Woman's World
2:35—Bandstand
3:00—CBS News
3:10—Desert News
3:15—Bandstand
3:30—Woman's World
3:35—Bandstand
4:00—CBS News
4:10—Bandstand
4:30—Sidelights
4:35—Bandstand
5:00—Lowell Thomas—CBS
5:10—Sports Time
5:15—Today in Wall Street
5:25—Sports Special
5:30—Desert News
5:35—Bandstand
6:00—CBS News
6:10—Dinner Music
6:30—Concert Hall
7:00—CBS News
7:10—Richard Hays Show with Peggy King
7:30—News Analysis
7:35—Bandstand
8:00—World Tonight-CBS
8:15—Bandstand
8:35—Bandstand-Wed
8:35—Invitation to Learning-Mon
8:35—The Leading Question-Tues.
8:35—Capitol Cloakroom-Thurs.
8:35—Science Editor-Fri.
9:00—CBS News
9:10—Bandstand
9:30—Ranchers Weather News
9:35—Bandstand
10:00—News Roundup
10:05—Bandstand
11:00—News Roundup
11:05—Bandstand
11:55—News Roundup
12:00—Sign Off

KPAL—dial 1450—250 Watts

Monday Thur Friday
A.M.
5:58—Sign On
6:00—Ray Mitchell Show
7:00—Frank Hemingway News (ABC)
7:15—Ray Mitchell Show
8:00—Don Allen News (ABC)
8:10—Police Report (Local)
8:55—News (ABC)
9:00—Breakfast Club (ABC)
9:55—News (ABC)
10:00—Jim Ameche Show
10:55—News (ABC)
11:00—Ray Mitchell Show
11:15—Tello Test (ABC)
11:30—Ray Mitchell Show
P.M.
12:00—Paul Harvey News (ABC)
12:15—Police Report (Local)
12:20—Ben Smith Show
12:55—News (ABC)
1:00—Ben Smith Show
1:55—News (ABC)
2:00—Ben Smith Show
2:55—News (ABC)
3:00—Ben Smith Show
3:55—News (ABC)
4:00—Frank Hemingway News (ABC)
4:05—Ben Smith Show
4:55—News (ABC)
5:00—Paul Harvey News (ABC)
5:05—Police Report (Local)
5:10—Ben Smith Show
5:45—Hank Weaver (ABC)
5:55—News (ABC)
6:00—John Thalis Show
6:55—News (ABC)
7:00—John Thalis Show
7:55—News (ABC)
8:00—Jim Ameche Show
8:55—News (ABC)
9:00—John Thalis Show
9:55—News (ABC)
10:00—John Thalis Show
10:55—News (Local)
11:00—John Thalis Show
11:55—News
12:00—John Thalis Show
12:55—News
1:00—Sign Off
All L.A. Dodger Games

RECEIVING HER president's pin from Mrs. Jack Baron, is Mrs. Morris Kozlen, incoming president of Opti-Mrs. Club of Palm Springs. Installation ceremonies were held during luncheon at Canyon Country Club.

Mrs. Morris Kozlen Named For Opti-Mrs. Top Office

Canyon Country Club was the setting for the installation luncheon of the new officers of the Palm Springs Opti-Mrs. Club.

Taking over the new offices were the following: Mrs. Morris Kozlen, president; Mrs. Herman Wittenberg, 1st vice president; Mrs. Leon Grivel, second vice president; Mrs. Walt Pagen, treasurer Mrs. Rick Costi, recording secretary; Mrs. Hy Finerman, corresponding secretary. Mrs. Nick Burmesch was installing officer.

Mrs. Jack Baron, retiring president presented each of her officers with a lovely gift significant of the Opti-Mrs. Club and she in turn was presented with a gold charm. She also received a lovely gift from the officers and board that served with her.

Deb of Year To Be Named During Party

Palm Springs DEBS will learn the name of the "DEB of the Year" when she is honored at a splash party Monday, June 11, at the Racquet Club at noon.

The recipient, who will receive a gift signifying her as the year's outstanding DEB, was chosen by secret ballot when the DEBS held a meeting at the Chamber of Commerce.

Swimming will begin at noon to be followed by a lunch of barbecued hot dogs, cokes and homemade potato salad.

Invitations are already in the mail and a good turnout is expected, according to Carol Sage, president.

DEB patronesses, who are hostessing the splash party, are Mmes. Robert Backstrom, George Berkey, Joan McManus, Carl Schooss and Lester Selig. They will be assisted by Miss Gloria Appel, DEB advisor from the Chamber of Commerce which sponsors the group.

Social and Club CALENDAR

(Clubs and organizations are invited to call in calendar dates.)

June 7

Junior High Promotion Exercises, high school auditorium, 10 a.m.

Insurance Women of Palm Springs and Coachella Valley, potluck dinner and swim party, 291 Camino Monte Vista, 7 p.m.

Loyal Order of Moose, VFW Hall, 8 p.m.

June 8

High School Graduation, auditorium, 8 p.m.

June 11

San Gorgonio Masonic Lodge officers, fill chairs, Masonic Temple, 7:30 p.m.

GUESTS ARE SHOCKED to find that you are so VERY clever and knowledgable about the way you arrange for YOUNG's Catering Service to handle your parties. Call Merrold FI 6-6887, Vance DI 7-3280.

Stock Market Crash Blamed On Women

Neophyte women investors are being blamed by Wall Street experts for last week's stock market plunge. The Insider's Newletter said today.

Market analysts casting around for a likely scapegoat for the nosedive theorize that the wave of selling was spearheaded by jumpy women customers, according to the Newsletter.

One broker, Wilbur H. Teepe, vice president of Merrill, Lynch, Pierce, Fenner and Smith, said on television that 75 per cent of the sell orders he received on "Black Monday" (and no buy orders) came from panic - stricken female investors.

Mrs. Ruth Hagy, vice president of Shareholders of America, conceded that most of the heavy selling did come from unseasoned investors and that women formed a large part of this group.

More than 52 per cent of stock wealth is owned by women, she said, but they often merely hold the stocks in their names rather than actively tangle with the bear and bull.

"We are launching a broad program of economic education for women," Mrs. Hagy said, "to keep the small shareholer from mass, nervous selling."

She blamed the slide on heavy trading restrictions that inhibit professional investors from stabilizing the market when worried amateurs start to run.

Spring, Fantasy Recital's Theme

Following last year's initial success of the "Toyland" presentation, The Dance Workshop of Palm Springs will present a children's Dance Recital, "Springtime Fantasy" produced by Mrs. Frank Johnson, dance instructor.

The entire production, composed of children from the desert area, will be staged at the Ramon Trailer Park Recreation Hall on Ramon Road at 8 p.m. tonight.

The public is cordially invited to attend. There is no admission.

DONE TO A TURN are these graduates of Mam'selle Modeling School. Pictured at their poised best, from left, are Pat Griffing, daughter of the Thomas Griffings; Rita Sorenson, daughter of the Frank Sorensons; Pat Homme, daughter of the Orrin Hommes; and Martha Mence, daughter of the Eugene Mences.

AT KIDDIE KOLLEGE

Tots Graduate with Honors

It's been proved that "You're never too old to learn," but an ambitious group of 18 pre-school Kiddie Kollege students proved the converse was true, when they were graduated with honors and wearing traditional mortarboards and gowns.

Receiving cash awards for their excellent records in pre-primary education were valedictorian Thurman Arnold Jr. an outstanding math student; salutatorian Chuckie Ross, who learned to habla espanol to perfection; George Vines, a reader par excellence; Susie Scott, the most-improved student; and Judy Rounkles, most-popular among her classmates.

Others completing their first step on the educational ladder were Paul Shoen, Monte Dill, Mike Prieto, Steve Laythe, Dale Healy, John Kearney and John Lamons. Also, John Sellery, Marcella Dupler, Tony Hoffman, Cindy Larson, Erin McManus and LuAnn Steger.

Following the issuance of hand-inscribed, parchment diplomas, parents and graduates were served punch and cookies by Edith Ritter, Kiddie Kollege director and Pat Higgins, teacher.

Expert Watch Makers
on hand to serve
you at all times.
300 N. Palm Canyon Dr.
WILSON'S JEWELERS

SUNSET TOWERS
Takes Great Pleasure
in
ANNOUNCING
LORI and CARL SCHROEDER
As It's New
MANAGEMENT TEAM

BARBARA SAUSSER was installed as president of the 29 Palms Soroptimist Club, when the club held installation ceremonies on the occasion of its 5th birthday. Pictured with the new president, from left, are Else Addes, past president of the Palm Springs Soroptimist Club, and Irma Burton, past president.

Installation on Anniversary

Combining two important occasions, the 29 Palms Soroptimist club held installation of officers for 1962-63 and celebrated its fifth birthday, at a dinner meeting at the Copper Room.

Miniature flower gardens, gardeners, and arrangements of fresh flowers in the clubs colors of blue and gold used as table decorations were in keeping with the theme "Soroptimist's Gardens," chosen by Elsa Addis, past president of the Palm Springs Soroptimist club.

Officers installed were: Barbara Sausser, president Marianne Laufer, vice president Beulah Smith, 2nd vice president Delores Peters, recording secretary; Vernette Landers, corresponding secretary; Betty Bell, treasurer and Mildred Cheney, director. Duties and goals of each officer were likened to desert flowers and represented by candles, lighted by Gertrude Sist, junior past president.

Outgoing president Irma Burton presided preceding the ceremony. Following the installation, the newly installed president was given the honor of making a birthday wish on a lighted birthday cake.

The forty-five served a prime rib dinner included four members of the Banning club; two members from the Palm Springs club; nine Soroptimisters (husbands of Soroptimists) and six guests. The Banning club sponsored the 29 Palms club five years ago.

Decorations were by Barbara Obarr and daughters, Trudy and Margaret. Other members serving on committees for the ocasion were: Fern Acherman, Gertrude Sisk, Louise Morris, Mildred Cheney, and Beulah Smith.

Sherman's STEAK HOUSE
Open Daily 4 p.m.-4 a.m.
1180 South Palm Canyon Drive
Phone 325-5130

EARLY DINNER SPECIAL
Regular $3.75 TOP SIRLOIN or NEW YORK CUT DINNER
Served Daily 4 to 6 p.m. $2.85 Come Early

• DINNER MENU •

Ground Sirloin Steak Dinner	$1.65	Barbecued Chicken	$2.50
Chicken Livers En Brochette	$1.95	Filet Mignon En Brochette	$2.75
Sherman's Special Steak	$2.25	New York Cut Steak	$3.75
Crisp Fried Jumbo Shrimp	$2.25	Children's Dinner from	$1.25

COCKTAILS

FASHION PICTURE

Fabrics Change

By GAY PAULEY
UPI Women's Editor

NEW YORK (UPI)— Fashion's big change for fall and winter 1962 lies with developments in fabric more than in change of silhouette.

As shapes go, women's apparel remains basically the same natural one that the nation's No. 1 garment center provided in spring collections— Waistline natural, shoulders unpadded, skirts with enough ease for walking and sitting, and skirt lengths continuing to end at the middle of the knee cap.

These are the trends midway in the previews of new collections— previews to continue solidly through mid-June. The clothes will begin to show in the stores by late July.

Watch for the superlatives to roll when the subject of fabric surface and fabric luxury comes up.

New Fabrics Used

"The news is in the new fabrics—all surface interest, bubbly, textured," said manufacturer Edward Abbott at the opening of his collection Thursday.

Tweeds are so nubby they're called cobblestone. Lacy wools are so airy they're billed as chiffon souffles. Mohairs are so long hair they're called llama woolens. And there is such an abundance of over-all jewel treatment of fabrics for evening wear these dresses shouldn't ever be discarded the handwork in them makes them museum pieces.

Oleg Cassini, who designs for Mrs. John F. Kennedy, produced a mass of new fabric treatments in his wholesale collection Thursday.

Charro embroidery, coppied from the decorative scroll on a Mexican cowboy's regalia, banded wool costumes for day. These many with Mexican-style bolero jackets, were inspired by the President and first lady's forthcoming trip south of the border.

Features Laotian Silks

Cassini included a group of floor length formals made of Laotian silks—most of these bordered at the hem in hand-painted flower or peasant designs. These, he said, were successors to the Indian sari which several firms have Americanized.

"I am showing a new, elegant, simple silhouette that indicates the body without showing it," said Cassini, who has made the bulk of the first lady's wardrobe since the inauguration.

"The line is easy with skirts slightly lengthened." he "lengthened" skirts still hit the models at the kneecap.

Cassini, always the clown in doing a fashion commentary, opened his show with a brown suit—in the same color as his French poodle, Murphy. The model carried Murphy down the runway and Cassini asked the dog what he thought of the clothes. The dog howled.

Cassini translation: "Great [illegible]lection."

Xi Theta Etas Plan for Party At Last Meeting

The last meeting of the season for Xi Theta Eta chapter of Beta Sigma Phi was held at the home of Mrs. Joseph Mason. Plans were made for an August party for Exemplars and their husbands.

Members and guests enjoyed a bbq dinner, with Joseph Mason as chief cook. Those attending were Mmes. Robert Taylor, Bill Maidhof, Gene Read, Ray Hayes and John Dill.

Members-at-large present were Mrs. John Woodleaf and Miss Marge Griffeth. Mrs. Dill introduced her mother, Mrs. J. J. Rogers, who is visiting from Phoenix.

The program for the evening covered Outdoor living and Apartments which completes the Beta Sigma Phi book on The Home We Make.

The hostess served cake and pineapple sherbet for desert.

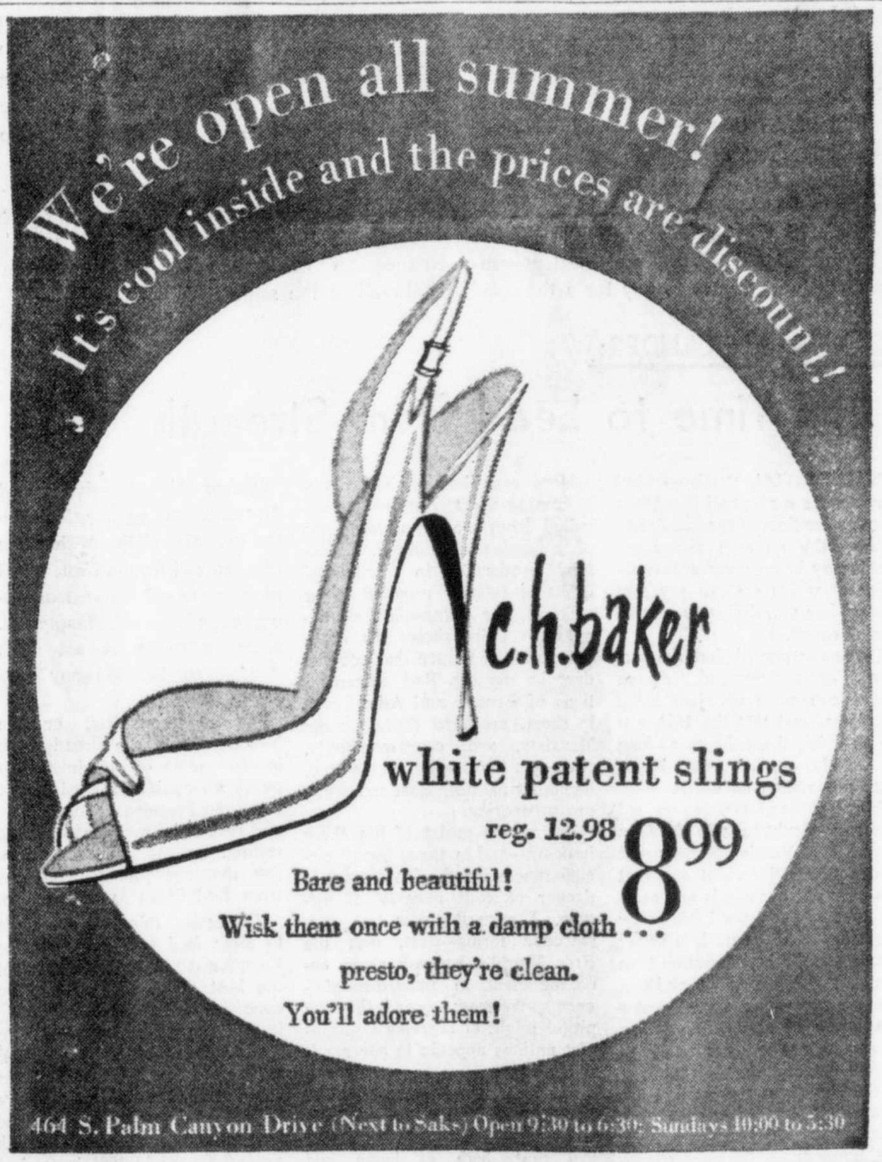

Sale 2 SIMMONS 'DUCHESS' TWIN SIZE SLEEP SETS

Here's Sleep Shop's idea of a real "can you imagine" offer! Firm mattress and matching box spring. Simmons "Duchess" quality. You get 2 mattresses and 2 box springs for low advertised price — you'd expect to pay more. Invest in good sleep! If you can't come in phone 324-5758 and reserve yours now!

1 DAY AT THIS LOW PRICE
ALL DAY FRIDAY JUNE 8
Open Friday 9 a.m. to 9 p.m. for This Special Sale

ONLY 99.00

$5 DOWN, $5 MONTHLY—FREE DELIVERY
"King Size Sleep Shop Exclusive"

LARGEST SELECTION OF TWIN SIZE, FULL SIZE, QUEEN AND KING SIZES IN PALM SPRINGS

"King Size" Sleep Shops

PALM SPRINGS
198 South Indian Avenue NEXT TO POOL QUIP
PHONE 324-5758
Open Daily 9 a.m. to 5 p.m. Monday thru Saturday; Friday 9 a.m. to 9 p.m.

SAN BERNARDINO
1164 W. 2nd St.—Ph. TU 5-3521

RIVERSIDE
6734 Magnolia Ave.—Ph. OV 4-9593

Editorials-Opinions

THE DESERT SUN PUBLISHING CO. ESTABLISHED 1927

George E. Cameron Jr., President Carl W. Schooss, Publisher

Better Understanding Needed

Armchair strategists are a dime a dozen the day after election. Thus it is that there are many and varied explanations of the failure of the Tuesday bond issue of the Palm Springs Unified School District, some making a lot of sense and many others trivial and personal.

With all of the opinions flying around and obscuring the air like sand on Ramon Road, it's easy and excusable to lose sight of the essential considerations. To The Desert Sun, the essentials look like this:

1. Everyone, save the lunatic fringe, wishes his children to have the finest education possible.
2. Nearly everyone is willing to pay his fair share of the costs of education.
3. Practically no one knows what is a fair gross cost, let alone his proportionate fair share.
4. Into this vacuum flows a mass of truths, half truths, misinformation and emotional opinion.
5. Faced with a lack of communication and understanding, and a mounting tax bill, John Q. Citizen follows the maxim of, "When in doubt, don't."

This lack of communication between school systems and the public is not unique to Palm Springs. Other districts have their problems, too, and their lost elections.

Seemingly, the only thing in common between nearly all administrators and most school boards and the communities they serve, is a desire to educate the child. From that fine base the paths diverge.

The public always wants and is entitled to know all of what's going on in its school system. Too often it is fed, or believes it is fed, only that information which has been previously primped, polished and presented by its administrator.

For example, the local school district has in its Policies, Rules and Regulations, Section 141, an edict which says, "For the purpose of informing the public on school activities, all news originating with the Palm Springs Unified School District staff shall be released through the office of the superintendent of schools."

This is wartime censorship in time of peace and while it may not have produced a war, yesterday's vote certainly amounted to a voters' insurrection.

Certainly neither the school administration nor the school board wishes the role either of a patient father or a stern and bitter adversary to the community. Nor do the taxpaying citizens wish to carp at or curtail the efficacy of their school system.

An informed public is the best guardian of democracy. An informed public, too will pay the necessary tab for its democratic institutions.

We Can't Do Everything

It is high time the illusion was dissipated, that increases in defense spending are almost entirely responsible for late-year jumps in total federal spending.

Between fiscal 1955 and fiscal 1963, Tax Foundation tells us, defense spending increased by 30 per cent—going from $41 billion to $53 billion. In that same period all other federal spending soared 68 per cent—more than twice as much, in percentage terms—going from $24 billion to $40 billion.

Much of the increase can be accounted for by federal aid to state and local governments—aid which goes to pay for a thousand and one projects these governments used to provide for themselves or, considering them unnecessary, didn't provide at all. An average of 14 cents out of every dollar of state and local government financing in fiscal 1960 came from the U.S. Treasury. Total: Almost $7 billion—enough to buy quite a quantity of weapons, or to bring about a noticeable dent in taxes.

It doesn't look as if we can make ourselves militarily secure in this dog-eat-dog world, maintain the value of the dollar, and finance an endlessly demanding Welfare State—all at the same time.

HOLMES ALEXANDER:

It's Time to Lead from Strength

WASHINGTON, D. C. — Scott Carpenter's orbital flight was not extraordinarily spectacular or newsworthy as such things go, but it may be a convenient checkpoint at which we can say that history has now definitely entered a new epoch.

Carpenter proved that the previous flights of Shepard, Grissom and Glenn were not just lucky accidents, and that the USA can go on doing these things as long as we like—and do them better than any nation on earth.

This last was something we had reason to doubt back in the days of the first Russian Sputnik and Space penetrations. But now that we have put our minds and money to the work, we have every right to feel that ours is a better country and a better system than Russia and Communism, and that the system which cracks under the stress of competition is far more likely to be theirs than ours.

And Communism "is" cracking —the signs are everywhere. We know that Khrushchev has all but ruptured the Soviet economy in achieving the first showy scientific victories and maintaining a gluttonous military machine. We know that the East German satellite has its hand out to the West for alms and that the whole attempt to make Soviet "colonies" of Eastern European states is a failure.

More sensationally, Red China is coming apart. Famine has resulted from the grandiose plans of collective agriculture. Industrial production in Continental China is reliably reported to be sinking. The Communist experiment in Cuba shows the same symptoms of failure that are evident in the big Red concentrations of Europe and Asia. These in short, are hard times for the Marxists, and, correspondingly, these are times when all the free, capitalist nations, East and West, are prospering.

But in the midst of life there is death—and in these happy circumstances for the West there is danger of swift reversal of fortune. The peril takes two conspicuous forms—first, that the Free World's success gives encouragement to pacifist-coexistence spokesmen; second, that the pitiful plight of starving Communist nations appeals to our sentimentalists.

The Fulbright Memorandum of last year remains the chief encouragement of statesmen who feel that, both at home and abroad, we should not be fiercely anti-Communist. This attitude, usually described as "the soft line," is scornful of persons and ideas that are too much for free enterprise and too ardent in patriotism. The Memo contained an article from the Bulletin of Atomic Scientists which strongly opposed the "hard line" against Communism in foreign affairs. With things going so well for the West, it will be easier to sell the perilous theory that a famished, ill-tempered, desperate enemy is not much threat to our fat and happy Western societies.

The sentimentalists, or the bleeding hearts, are already back in the saddle of Administration policy after taking a hard tumble when the President ignored them and resumed atmospheric nuclear testing. But the admission of "a few thousand" hungry refugees from Red China is a bad sign.

The easiest thing we can do is to offer food and hospitality to Communist victims, but it is not the best thing. We would have done the best thing for Hungary in 1956 if we'd had the nerve to overthrow the Red regime instead of flying a few hundred fugitives to New Jersey. We would have served humanity better if we had supported the counter - attack against Castro in 1961 instead of wallowing in "humane" projects like tractors - for - prisoners and more recent forms of ransom.

At the moment, the enemy is weak and we are strong. Will we use this opportunity to push strong policies? Or will we use it to mush around with soft ones?

Other Editors

(San Jose News)

One skirmish in the war against smog appears to have been won by our side our side being made up of people who breathe.

The State Motor Vehicle Pollution Control Board has ordered that starting a year from now all cars of 1961 or later vintage belonging to Californians must be equipped with a device to eliminate chemical emissions from the crankcase.

The automobile, of course, is a major villain in the smog story. Manufacturers and government agencies were slow in making an all-out attack on fumes from the family car.

California and the industry now have a promising campaign underway, however.

The crankcase device is just the first step. About 60 per cent of the fumes the average car pumps into the air comes from exhaust. The State Board is pressing for development of a practical device for controlling this smog source.

Future regulations, too, must take in the truck as well as the smaller automobile.

Progress in this program cannot be rapid enough.

(Beverly Hills Citizen-News)

Why do we hear so much about high school dropouts now? After all, the problem of youngsters not finishing high school has been with us from the start. And probably the precentage of those dropping out is not higher than it was in years past.

There are a couple of important reasons why we hear so much and those same reasons are why every possible effort should be made to keep boys and girls from stopping high school before they get a diploma.

First, our society has become so complex, and so automated that the low skill of a non-high school graduate gives a youngster a very poor chance at a job of any kind. Secondly in recent years our economy has registered county - wide unemployment of several million even in highly prosperous times.

That is why there is so much attention to dropouts. Their plight is so much more miserable than it used to be.

Everyone who is doing something to help youngsters finish their high school education is doing a good thing for the boys and girls and for the entire community. This anti-dropout campaign is one in which every person possible should help.

"...AND IT CONTAINS NO CALORIES"

THIS SIDE Of The Sun

R. F. "Phat" GRAETTINGER

Tonight I'll be hearing
The song of the rail,
In the meantime, let's look
At some of this mail.

As you read this, I'm somewhere up in Cajon Pass looking out the window of the dome lounge. But as I write this, I'm still in my office-lounge-den-bedroom at home. And there's no if-and-when about it. It's now. Because at The Sun office they want it—now.

(The thought of everybody slaving over hot typewriters there gives me a sadistic feeling of well-being. The only deadline I've got is 6:05 p.m. Thursday, the date of departure.)

I'M REALLY not going over the mail. Just some scribbles. But if I'd said "let's look at some of these notes" it would have knocked the you-know-what out of that rhyme.

But here goes. You know that feature "Remember When" on this page daily except Saturday and Sunday?

Twice in one week it registered a big bang.

FIRST OFF, there was that item from The Sun of 20 years ago which told about a man named Bill Colburn who went to the Palm Springs Bowling Academy one night and rolled a perfect score — 300. Twelve straight strikes.

He was still happy about that when he went over to O'Donnell Golf Club the next morning and —wham! He stroked a hole-in-one. Either feat is something that happens to few men but he got 'em both in 12 hours.

THE OTHER DAY, Larry Sitter of O'Donnell calls me. He wants a dozen or so of the papers that reprinted that item of 1942.

"Bill Colburn is here. Used to live here but lives in Santa Fe Springs now. He wants some of thos papers to show his friends.

"No, sorry, he didn't shoot a hole-in-one today. No, I don't think he bowled last night."

THEN THERE was that item reprinted from the Sun of 30 years ago, 1932. About a carpenter named Gus Young who was sleeping on a cot at the old airport with its dirt runways and all, somewhere back of El Mirador.

A flight of airplanes from March Field came in and as they landed, Young woke up with a yell and got the blazes out of there.

But before he could, said The Sun of 1932, a wing of the lead plane whacked him and broke an arm.

THE DAY AFTER that "Remember When" item appeared in 1962 Hank Reynolds of San Marino and Palm Desert called.

"Man, what a flock of memories that one brought back!" he said "I was in the second plane in that formation. Was at March Field in 1932.

"That was a miracle if I ever saw one. Young ran right through that whirling prop during the fraction of a second that it was perpendicular. A broken arm from a wing. He could have been chewed to bits. Thanks for reminding me of a thriller."

ABIGAIL VAN BUREN:

Dear Abby . . .

DEAR ABBY: I want to know if I am wrong in feeling very much annoyed over this incident. I recently called on a friend (by invitation) and I had only an hour to spend with her. While I was there (I hadn't been there ten minutes), her telephone rang. It was a mutual friend and not a long-distance call. My hostess hung on the phone for twenty minutes, making small talk, while I just sat there twiddling my thumbs and geting madder by the minute. She knew I had only an hour to spend with her. What should I have done? —STUMPED

DEAR STUMPED: You should have "stumped" out after the first five minutes.

DEAR ABBY: My daughter-in-law has just informed me that she doesn't want me or my husband spending too much time with our grandchildren (ages 2 and 5) because she doesn't want them picking up our "accents."

We are foreign-born, Miss Abby, and do have foreign accents, but I don't think this is any reason to keep the children away from us, do you? Once a week for one hour, I was told, was our limit. She said this in front of my son, and he didn't even open his mouth to defend us. What should we do? —FOREIGN ACCENTS

DEAR FOREIGN: There is nothing to do except to abide by her wishes if you want to see your grandchildren. You can only feel sorry for such an unperceptive woman, and pity your son, who is obviously acting under her orders. Pray they wake up before it's too late.

DEAR ABBY: My husband's sister wants to come and live with us and go to school. There are better schools in her home town. She is a divorcee and has two children and is not yet 20. I have children, too. This has upset me something terrible, Abby. I don't have the nerve to write and tell her not to come, and yet I know if she were to come it would not work out. What shall I do? —NERVOUS

DEAR NERVOUS: Let your husband tell her. It's "his" sister.

CONFIDENTIAL TO "Missing Something": What you are missing you can live without. Count your blessings. No woman has everything.

Still worrying about the same old problem? Write to Abby for a personal reply. Enclose a stamped, self-addressed envelope.

For Abby's booklet, "How To Have A Lovely Wedding," send 50 cents to Abby, Box 3365, Beverly Hills, Calif.

Distributed by McNaught Syndicate, Inc.

Remember When

June 7, 1952

City Treasurer Robert W. Peterson reported that 431 firms subject to the city sales tax reported a business volume of $5,299,922 for the first quarter of the year.

Parking meters everywhere in the city except on Palm Canyon Drive and East Amado and Andreas Roads went on summer vacation and were dismantled for repair work.

City Planner Charles Woodman said 12 of 17 service stations in town were non-conforming and said he was reluctant in let them expand. Protests were heard as residents objected to zoning changes which would permit the stations to move into residential districts.

June 7, 1942

Civic leaders started a search for a doctor for the Village as all of the regular physicians were either in the army or gone for the summer.

Agua Caliente Indians agreed to a plan of county supervisors to assess and tax improvements on their land, built by non-Indians.

Planning board members postponed a hearing on an appeal from Mrs. Austin McCanus and John W. Williams to change Ramon Road zoning from R3, residential, to C2, restricted business.

June 7, 1932

Because the depression had greatly reduced incomes of taxpayers, county supervisors called a special budget meeting to study all possible slashes in operating costs.

Miss Katherine Finchy, principal of the Palm Springs school left for Chicago for summer vacation. She was accompanied by Miss Jean Fulford who continued on to Buffalo to spend the summer.

THE LIGHTER SIDE

Even Without Schooling, There's Cause for Hope

By DICK WEST

WASHINGTON (UPI) —At its 163rd commencement exercise Monday, Georgetown University bestowed a "litterarum humaniorum doctorem, honoris causa" on a scholarly chap identified as Leslie Towns.

But since the yellow tassel dangling from his black academic cap didn't hide his ski-slide nose, the audience was able to recognize him as Bob Hope.

Towns was the name that Hope signed to his English themes back yonder when he was struggling to finish high school. He didn't make it, so he enrolled in dancing school instead.

He wasn't a very good dancer, either, but that didn't stop him from reaching the top in the academic world. At the tender age of 49, which he must have reached about the time he quit high school, he already has received two honorary degrees.

Made People Laugh

The one presented to him by Georgetown U. was in recognition of his ability to make people laugh, which isn't taught in schools.

The citation enscribed on his scroll as an honorary doctor of humane letter noted that he had "consistently lent his considerable talents to innumerable humanitarian causes for the relief of the needy and the assistance of the afflicted."

The citation was written in Latin and Hope said "I can't wait until I get home and have my son read it to me."

This was a reference to Anthony Hope, 22, who was graduated with honors as a bachelor of arts at the same ceremony.

"I'm very proud of Tony," Hope said. "He can write home for money in five languages."

As for himself, Hope acknowledged that he was a bit unaccustomed to the scholarly environment.

"I feel as out of place as President Kennedy at a meeting of the American Medical Association," he said.

Harvard Nearest School

In fact, Hope said he was surprised to learn that Georgetown U. was located in Washington. He said he had the impression "that Harvard was the nearest school."

The only way he could account for his being honored with an honorary degree was that the Catholic educators who operate the university "specialize in miracles."

He said his advice to the young graduates about to go out into the world was "don't go." He said he "went out last week, took a look at the stock market and came right back."

Steel stock dropped so low that "even President Kennedy bought some." he said.

I would have thought that Hope's remarks to the graduates were impromptu except that before the ceremony he disclosed that he had a script hidden under his black robe.

I suspect that he had a gag writer hidden under there, too.

QUOTES

SEATTLE, WAsh. — Secretary of State Dean Rusk, emphasizing the need for cooperation between the United States and Russia in space exploration:

"The frontiers of space might be pierced by huge nuclear-propelled dreadnaughts armed with thermonuclear weapons. The moon might be turned into a millitary base."

MOSCOW — Soviet Premier Nikita S. Khrushchev, upon leaving the Benny Goodman Jazz concert:

"I don't understand jazz, but I enjoyed the concert."

DAILY CROSSWORD

ACROSS
1. Turkish title of rank
6. Exhausted
11. Meat jelly
12. Spanish courtyard
13. Ancient Oriental fortification (2 wds.)
15. Cultivate
16. God of fields
17. Ship timber curve
18. Golf score per hole
19. Girl's nickname
22. Lounging garment
24. Disease of rye
27. Impatient
28. Czar Peter ——— ———
30. Camp-bed
31. Of advanced age
32. To escape: sl.
35. Priestly garment
36. Cornbread
37. Young of quahogs
41. Egg-shaped
42. Verbal examinations
43. Electric unit
44. The "Hoosier Poet"

DOWN
1. Agreements
2. Pale
3. Thorny
4. Back
5. First-rate
6. Leading group in attack
7. Chessman
8. Japanese outcast
9. Nothing
10. Sanskrit school
14. Little quarrel
18. Walked, as a sentinel
19. "Beware of the ——"
20. West Indian sorcery
21. Thrice: comb. form
22. Marsh
23. Santa Maria "stow-away"
24. And so on: abbr.
25. Greek letter
26. Obtain
29. River to North Sea
32. Station-to-station train
33. Leg joint
34. Untidy
35. Wheaten flour: India
36. Elf (Pers. Myth.)
37. Russian measure
38. Yellow bugle
39. Product from coal
40. Correlative

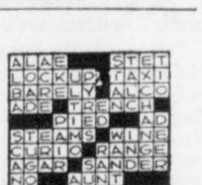

Yesterday's Answer

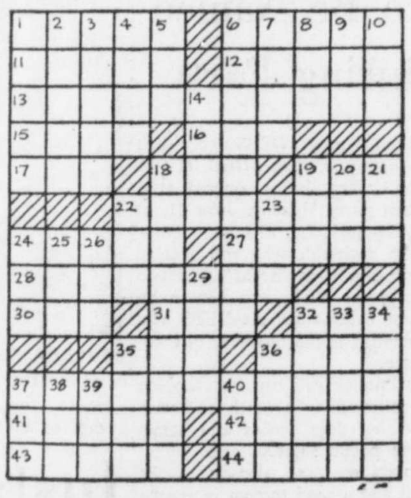

GET YOUR FREE TICKETS TO THE

Desert Sun - Calectric

COOKING SCHOOL and ELECTRIC LIVING SHOW

AT THE

Chi Chi Starlite Room, Tues. June 12

AT ANY OF THE FOLLOWING PARTICIPATING STORES:

Palm Springs
HENRY A. SIMSARIAN, INC.
850 North Palm Canyon Drive
PALM SPRINGS HOUSE OF HEALTH
23 The Plaza
WESTERN AUTO ASSOCIATE STORE
438 South Indian Avenue
CAMPBELL ELECTRIC
163 East Andreas Road
THRIFTY DRUG STORES
366 South Palm Canyon Drive
233 McCallum Way
SAFEWAY
350 South Palm Canyon Drive
THE COTTON SHOP
202 North Indian Avenue
MAYFAIR MARKET
940 South Palm Canyon Drive
MARKET BASKET
2425 McCallum Way
ALPHA BETA MARKET
Sunrise Way and Ramon Road
SALE'S MARKET
441 South Palm Canyon Drive
OUTPOST MARKET
68-171 East Ramon Road

Cathedral City
FOOD BOX
36-911 Glenn Avenue

Indio
SPIERS' GOLDEN MARKET
Golden Triangle Shopping Center

Delinquent Tax List

PURSUANT TO SECTIONS 3391 THROUGH 3395, REVENUE AND TAXATION CODE, THE DELINQUENT TAX LIST AND THE ADDENDA THERETO IN AND FOR THE COUNTY OF RIVERSIDE, STATE OF CALIFORNIA, HAS BEEN DIVIDED AND DISTRIBUTED TO VARIOUS NEWSPAPERS OF GENERAL CIRCULATION PUBLISHED IN SAID COUNTY FOR PUBLICATION OF A PORTION THEREOF IN EACH OF SAID NEWSPAPERS.

NOTICE

Notice is hereby given that unless the total amount due for taxes, assessments and other charges levied in the year 1961 for the fiscal year 1961-62 on any property, shown on the list below in dollars and cents opposite the description of the property, is paid before 5:00 o'clock pm., June 29, 1962, the real property on which such amounts are a lien (except real property previously sold to the State and not redeemed), will by operation of law be sold to the State of California at such time in the office of the Tax Collector at the Health-Finance Building, in the City of Riverside, County of Riverside.

Attention is hereby directed to the Addenda to this published delinquent list. Property listed in this Addenda and heretofore sold to the State, will on the 29th day of June, 1962, at 5:00 o'clock p.m., in the office of the Tax Collector at Riverside, County of Riverside, California, be deeded to the State unless sooner redeemed or deeding is postponed as provided by law.

Dated: This 7th day of June, 1962.

DONNA M. BOUER
Tax Collector of Riverside County,
State of California

ABBREVIATIONS

All abbreviations throughout this advertisement are used as follows:

AC—Acre or Acres; Acq—Acquisition; Add—Addition; Adj—Adjacent or Adjoining; Alg-Along; Amd—Amended; Amt—Amount; &—And; Anx—Annex or Annexation; Approx—Approximately; Arb—Arbitrary; Ave—Avenue; BVAD Co—Bear Valley and Alessandro Development Co.; Beg—Beginning; Bet—Between; Blk—Block; Bk—Book; Bd—Bounded; Bdy—Boundary; Blvd—Boulevard; Bldg—Building; Cen—Center; Cts—Cents; Ch—Chain or Chains; C-L—Center Line; Col—Colony; CRA—Colorado River Aqueduct; Chla—Coachella; CVCWD—Coachella Valley County Water District; Com—Commencing; C C Hts—Country Club Heights; Co—County or Company; Contg—Containing; Cor—Corner; Corp—Corporation; Cr—Creek; Deg or ° —Degrees; DAF—Described as Follows; Des—Described or Description; Dir—Direction; Dist—District; Div—Division; $—Dollars; DBA—Doing Business As; Dr—Drive; E—East or Easterly; Et Al—And Others; Ea—Each; Equip—Equipment; Est—Estate; Exc—Except; Ext—Extension or Extended or Extending; Ft or ' —Feet; 1st—First; Fixt—Fixtures; Fol—Following; F—Forest; Frac—Fraction; Fractl—Fractional; Fm—From; Furn—Furniture; Govt—Government; G—Grove; Hts—Heights; H H Ex—Householders Exemption; Hwy—Highway; Imp—Improvements; In or " —Inches; Incl—Inclusive or Included; Inc—Incorporated; Int—Intersection; Ld—Land; L and W—Land and Water; Lsd—Leased; L S Map—Licensed Surveyor's Map; Ltg—Lighting; Ln—Line; Lks—Links; Mag—Magnetic; Mfg—Manufacturing; MB—Map Book; Maint—Maintenance; Meas—Measured; Mdse—Merchandise; MWD—Metropolitan Water District; Mi—Mile or Miles; MR—Mineral Rights; Min or ' —Minutes; Misc—Miscellaneous; Misc Sur—Miscellaneous Survey; M-L—More or Less; Mun—Municipal; MOR—Map in Official Records; N—North or Northerly; Nat—National; No—Number; N E—Northeasterly; N W—Northwesterly; OM—Official Maps; OR—Official Records; Out—Outside; Pg—Page; Par—Parcel; Parl—Parallel; Pk—Park; Ptn—Partition; %—Per Cent; Pers Prop—Personal Property; Pm Pl—Pumping Plant; Pl—Place; Pce—Piece; Por—Portion; Pt—Point; POB—Point of Beginning; Poss Int—Possessory Interest; Prop—Property; Rad—Radius; Rch—Ranch; Ro—Rancho; Ros—Ranchos; RR—Railroad; R—Range; R-S—Record of Survey; Rect—Rectangular; Reg—Region; Res—Reservation; Resub—Resubdivision; Rt—Right; R-A—Right Angle; R-W—Right of Way; Riv—River of Riverside; RL & I Co—Riverside Land & Irrigation Co.; Rd—Road; Run—Running; S—South or Southerly; SB—San Bernardino; SB B&M—San Bernardino Base and Meridian; SD—San Diego; Sd—Said; SE—Southeasterly; SCCA—Southern California Colony Association; Sec or " —Section or Seconds; 2nd—Second; SJ—San Jacinto; SJLA—San Jacinto Land Association; Sol Cr—Solvent Credits; Sq—Square; Sq Ft—Square Feet; Sta—Station; St—Street; Sub—Subdivision; Sur—Survey; SW—Southwesterly; Ter—Terrace; Th—Thence; Th-of—Thereof; T—Township; Tr—Tract; Trs—Trustees or Trees; Triang—Triangular; Und ½ int—Undivided Half Interest; Vac—Vacated; Val—Value or Valuation or Valley; V—Vines; W—West or Westerly; W Riv—West Riverside; X—By; Yds—Yards; Z—Zone

All descriptions are in San Bernardino Base and Meridian.

DONNA M. BOUER
Tax Collector of Riverside County,
State of California
County Auditor-Controller of Riverside County, State of California

ALL TAXPAYERS, whether delinquent or not, should carefully examine the Delinquent Tax List, as errors are likely to occur, which if not discovered in time, would cause inconvenience to parties concerned.

CITY OF PALM SPRINGS
CODE AREA 11-01

290801003—Levine Max & Zwang Myron Palm Vista Estates Unit No. 1 MB 26/9 Lot 3 ... 58.11

290805005—Herring James B & Gladys C Mountain View Estates MB 30/91 92 Lot 5 ... 432.37

290805007—Hart Theodore V & Dorothy L Mountain View Estates MB 30/91 92 Lot 7 ... 418.85

290805017—Sirott Al & Marjorie Mountain View Estates MB 30/91 92 Lot 17 ... 981.74

290807016—Louis Paul & Harriette Vista Las Palmas No. 1 MB 32/45 Lot 16 ... 1,020.82

290807046—Roth Howard C & Barbara E Vista Las Palmas No. 1 MB 32/45 Lot 46 ... 413.96

290807060—Klein Robert M & Sonia M Vista Las Palmas No. 1 MB 32/45 Lot 60 ... 407.10

290807113—Cydmar Productions Inc Vista Las Palmas No 1 MB 32/45 Lot 73 ... 487.98

290807125—Mayers Elsa L Vista Las Palmas No 2 MB 39/72 Lot 2 ... 389.54

290807148—Herd Rosemary F Vista Las Palmas No 2 MB 39/72 Lot 25 ... 655.56

290813001—Gallant Otis M & Martha C Vista Las Palmas No 3 MB 36/63 Lot 1 ... 349.32

290813016—Hisey Lehmann & Louise R Vista Las Palmas No 3 MB 36/63 Lot 16 ... 416.22

290813047—Levin Don S & Wright Clifford E Vista Las Palmas No 3 MB 36/63 Lot 47 ... 693.90

290813055—Overmyer Robert D & Phyllis J Vista Las Palmas No 3 MB 36/63 Lot 55 ... 692.38

290813120—Golden Vista Estates Tract 2094 MB 40/72 Lot 20 ... 729.24

291100036—Miller Robert & Henderson Dorothy M Beg on W Ln Palm Canyon Dr 243.35 Ft S of N Ln Sec S 40 Ft x W 110 Ft Exc Por to City of Palm Springs Sec 10 T4S R4E ... 957.68

291100037—Beg on W Ln Palm Canyon Dr 283.35 Ft S of N Ln Sec S 51 Ft x W 110 Ft Exc Por to City of Palm Springs Sec 10 T4S R4E ... 221.18

291100045—Wheeler Geo O & Mildred B Beg 466.96 Ft S & 110 Ft W of Int N Sec Ln & Palm Canyon Dr W Ln Th N 74 Ft x W 118.45 Ft Sec 10 T4S R4E ... 595.44

291100046—Miller Robert & Henderson Dorothy M Beg 243.35 Ft S & 110 Ft W of Int W Ln Palm Canyon Dr & N Sec Ln Th S 149.34 Ft x W 123.49 Ft Sec 10 T4S R4E ... 233.22

291100050—Henderson Dorothy & Miller Robert Beg 511.13 Ft W & 140 Ft S of NE Cor S 103.35 Ft x W 100.49 Ft Sec 10 T4S R4E ... 156.56

291100119—James William L & Millie A Chino Canyon Mesa Tr MB 18/73 Lot 4 ... 468.43

291100137—Wiltfang Leonard D & La Rena Chino Canyon Mesa Tr MB 18/73 Lot 22 ... 282.05

291100147—Jekyll M W & Bradley G T Chino Canyon Mesa Tr No 2 MB 19/1 Lot 4 ... 149.80

291100152—McCortney Carroll J & Thyra Chino Canyon Mesa Tr No 2 MB 19/1 Lot 9 ... 149.80

291200017—Florence Corp 4501 Las Palmas Estates MB 15/15 Lot 3 Blk D ... 483.85

291200047—Dickinson Sherman & Shirley S Las Palmas Estates MB 15/15 Por of Lot 6 & of S 20 Ft of Lot 5 Lying W of Ln Beg 19.49 Ft W of SE Cor Lot 6 N 71.61 Ft W 10.20 Ft N 59.56 Ft to N Ln of S 20 Ft of Lot 5 Blk G ... 1,540.52

291200048—Por Lots 5 & 6 Beg SE Cor Lot 6 W 19.49 Ft N 71.61 Ft W 10.20 Ft N 59.56 Ft E 29.69 Ft S to POB also Lot 7 & S 25 Ft of E 110 Ft & S 20 Ft of W 37.10 Ft of Lot 8 Blk G ... 6,253.80

291200123—Buchanan Hugh P & Cameron William P Las Palmas Estates MB 15/15 Por Lots 10 & 11 Beg on S Ln Lot 11 65 Ft W of SE Cor Th E 183.4 Ft NW 109.93 Ft NW 15.47 Ft to N Ln Lot 10 W to Pt N 03 Deg 16 Min E Fm Beg Th S 03 Deg 16 Min W 127.66 Ft to Beg Blk H ... 588.32

291200136—San Chez Belmont J Las Palmas Estates MB 15/15 Lot 5 Blk J ... 649.19

291200201—Gilligan L H & Barbara C Las Palmas Estates MB 15/15 Lot 1 Blk K ... 848.35

291300141—Raymond William & Ruth E Merito Vista MB 12/94 Lot 46 & S ½ of Lot 45 ... 951.66

291300161—Pawling J S & Joyce C Merito Vista MB 12/94 E 174 Ft Lot 15 ... 433.13

291300211—Strickler Louis E & Gertrude P Merito Vista MB 12/94 Lot 70 ... 593.20

291300225—Maizlish Harry Merito Vista MB 12/94 Lot 83 ... 205.40

291300226—Lot 84 ... 205.40

291300230—Takvorian Diroohi Merito Vista MB 12/94 Exc W 100 Ft Lot 88 ... 361.73

291300238—Anderson Guy L & Irene W Merito Vista MB 12/94 Lots 96, 97 & S 40.5 Ft of Lot 95 ... 1,240.26

291300247—Moss Hy Merito Vista MB 12/94 Lot 105 ... 2,518.64

291300254—Smith Harold W Merito Vista MB 12/94 W 132 Ft Exc S 3.55 Ft Lot 111 ... 5,215.92

291300308—Haimovitz Harry Merito Vista MB 12/94 Lot 121 & Lot 124 Exc E 20 Ft to Co ... 4,309.56

291300309—Bradley Wilbern L & Elinore Merito Vista MB 12/94 Exc 20 Ft Strip on E to Co Lot 125 ... 2,297.70

291300322—First Western Bk & Tr Co & Fulton Muriel Vista AC MB 11/2 Lot 1 Blk 2 ... 1,277.48

291300412—Maillet Land & Investment Co Inc Palm Springs Estates No 2 MB 16/45 Lots 11 & 12 Blk A ... 787.47

291300414—Lot 13 Blk A ... 160.69

291300456—Maillet Land & Investment Co Inc Palm Springs Estates No 2 MB 16/45 Lot 55 Blk A ... 136.27

291300457—Lot 56 Blk A ... 146.79

291300458—Lot 57 Blk A ... 151.30

291300502—Boyd Thelma B Palm Springs Estates No 2 MB 16/45 Lots 1, 2 & N 24 Ft of Lot 3 Blk B ... 4,011.94

291300513—Reid Henry S & Eleanor B Palm Springs Estates No 2 MB 16/45 S 20 Ft of Lot 11 & N 15 Ft of Lot 12 Blk B ... 211.43

291300515—N 20 Ft of Lot 13 & S 15 Ft of Lot 12 Blk B ... 797.62

291300517—Lots 14, 15 & S 10 Ft of Lot 13 also S 10 Ft of N ½ of Lot 26 Blk B ... 775.07

291500008—Boie Hansen George A & Brita M Palm Springs Estates No 5 MB 18/91 Lot 7 ... 1,428.90

291500013—Andrews Rex J & Ethelyn N Palm Springs Estates No 5 MB 18/91 Lot 12 ... 64.87

291500014—Lot 13 ... 64.87

291500021—Steffensen Delbert C & Carole C Palm Springs Estates No 5 MB 18/91 Lot 20 ... 64.87

291500022—Lot 21 ... 64.87

291500029—Paulson Harold R Palm Springs Estates No 5 MB 18/91 Lots 28 ... 64.87

291500041—Catalano Richard & Mary Palm Springs Estates No 5 MB 18/91 Lot 39 ... 947.90

291500057—Kochmann Else T Palm Springs Estates No 5 MB 18/91 N 118 Ft of W 206.75 Ft Lot 1 ... 1,846.39

291500119—Kovary Hilda Beg 490 Ft W of SE Cor of SE ¼ of NW ¼ of NW ¼ N95.5 Ft W 130.71 Ft Th SW Alg Curve 31.40 Ft S 75.51 Ft E 145 Ft to POB Sec 11 T4S R4E ... 147.54

291500127—Kokolj Bozo R & Ann J Beg 125 Ft W of SE Cor of SE ¼ of NW ¼ of NW ¼ N 100 Ft x W 100 Ft Sec 11 T4S R4E ... 671.34

291500129—Kalb Carl J & Ruth E Q Beg 135.5 Ft N & 560 Ft W of SE Cor of SE ¼ of NW ¼ of NW ¼ N 130 Ft x W 70 Ft Sec 11 T4S R4E ... 91.18

To Be Deeded to the State June 29,1962 See No. 63 in Addenda to This List

291500146—Jennings Eleanor W Joyce TR MB 20/66 Exc W 4.5 Ft to City Lot 11 ... 1,964.74

291500239—Hodges Rex L Bel Desierto MB 20/43 Lot 12 Blk B ... 117.46

291500243—Schram Richard P & A Elizabeth Bel Desierto MB 20/43 Lot 16 Blk B ... 1,010.28

291500254—Pelter Chopsey Bel Desierto MB 20/43 Lots 1 & 12 Blk C ... 563.89

291500258—Lowe David L & Agnes G Bel Desierto MB 20/43 Lot 5 Blk C ... 192.25

291500259—Lippitt Alfred B Bel Desierto MB 20/43 Lot 6 Blk C ... 83.64

291500310—O Dea Agnes Anne Bel Desierto MB 20/43 Lot 9 Blk D ... 180.60

291500332—McCready Norman L Bel Desierto MB 20/43 Lot 3 Blk F ... 250.12

291600138—Kearney Mesa Sales & Engineering Corp John Mel Tr MB 13/18 Lot 40 & W 25 Ft of Lot 41 ... 389.54

291600164—Rothstein Leon & Sima John Mel Tr MB 13/18 Lot 63 ... 109.20

291600205—Kovary Hilda John Mel Tr MB 13/18 Lot 69 ... 55.10

291600206—Lot 70 ... 60.37

291600223—Ferrante Marguerite E Resub of Palm Springs Estates No 4 MB 18/52 E 105 Ft Lot 1 ... 958.42

291600232—Sturner Max & Myers Albert Resub of Palm Springs Estates No 4 MB 18/52 E 135 Ft of W 235 Ft Lot 1 ... 128.00

291600233—Ball Earnest W & Rachel E Resub of Palm Springs Estates No 4 MB 18/52 E 65 Ft of W 300 Ft Lot 1 ... 382.00

291600254—Brown Cal V & Marian W El Mirador Estates MB 18/76 Lot 12 ... 313.25

291600262—Ward Madolyn C El Mirador Estates MB 18/76 Lot 20 ... 331.29

291600319—Wurtzel Benjamin & Goldie El Mirador Estates No 3 MB 19/8 Lot 18 ... 118.22

291700036—Kaiser Fred A & Pearl Peveler Tr MB 11/6 Lot 6 Blk B ... 1,362.00

291700055—Field Robert S & Mary B Las Hacenditas MB 11/5 Lot 1 Blk 2 ... 670.60

291800106—Whitney Geo K & Eva C Palm Springs Estates MB 15/43 Lot 5 Blk A ... 493.99

291800153—Howard Manor Inc Palm Springs Estates MB 15/43 Lots 1 to 6 Blk G ... 12,969.54

291800202—Miller Roy E & E Eileen Palm Springs Estates MB 15/43 Por N of Ln Beg 90 Ft N of SW Cor Lot 2 E to Pt 90 Ft N of SE Cor Lot 2, Por of Lots 1 & 2 & all of Lot 3 Blk J ... 1,941.44

291800204—Miller Robert A & Henderson Dorothy Palm Springs Estates MB 15/43 Por S of Ln Beg 90 Ft N of SW Cor Lot 2 E to Pt 90 Ft N of SE Cor Lot 2, Por Lots 1 & 2 Blk J ... 458.68

291800262—Leedom Lloyd C & Edna L R R Bush Tr MB 18/71 Lot 8 Blk H ... 366.61

291800268—Bradley Theodore & Frances Tamarisk Park Estates MB 30/38 Lot 1 ... 109.96

291800273—Malmo Clark P & H Jean Tamarisk Park Estates MB 30/38 Lot 6 ... 44.20

291800307—Linnick Albert R & I Joyce Caballeros Estates MB 36/41,42 Lot 7 ... 824.68

291800316—Cabelleros Estates Inc Caballeros Estates MB 36/41, 42 Lot 16 ... 62.99

291800327—Hazan Adele Caballeros Estates MB 36/41, 42 Lot 27 ... 62.99

292100027 Rogers Travis T E 659.4 Ft, S 528 Ft of NE ¼ of NE ¼ Exc W 150 Ft. of S 150 Ft & Exc E 479.4 Ft, Sec 11 T4S R4E ... 165.19

292100031—Rogers Travis T & Wilba Beg 509.9 Ft W of SE Cor of NE ¼ of NE ¼ N 150 Ft x W 150 Ft Sec 11 T4S R4E ... 225.32

292200104—Elrod Ben & Lucy El Mirador Park MB 21/25 W 100 Ft Lot 3 ... 345.19

292200114—Goldberg Joseph & Beatrice El Mirador Pk MB 21/25 Lot 13 ... 68.62

292200122—Hardy Jessie El Mirador Pk MB 21/25 Lot 21 ... 341.05

292200141—Franks Sally El Mirador Pk MB 21/25 Lot 40 ... 277.55

292200218—Dirnberger Bernadine & Margaret M Bel Vista MB 20/38 Lot 17 ... 161.45

292200224—Slone Almeda C Bel Vista MB 20/38 Lot 23 ... 278.68

292200236—Rice Laurn R & Vera N Bel Vista MB 20/38 Lot 35 ... 342.18

292200243—Bailey Herman & Jackson Gerald R Bel Vista MB 20/38 Lot 42 ... 468.42

292200308—Ramos Rosendo R & Barbara Tachevah Vista MB 21/26 Lot 7 ... 590.18

292200330—Janss Investment Corp Tachevah Vista MB 21/26 Lot 29 ... 445.89

292300007—Beck Bertha J Beg 136 Ft S & 25 Ft E of NW Cor of NE ¼ of NE ¼ of SE ¼ E 100 Ft x S 106 Ft Sec 11 T4S R4E ... 220.44

292300016—Bailey Dorothy S Beg NW Cor Lot 18 La Rambla Tr No 3 Th N 83 Ft x E 119.22 Ft Sec 11 T4S R4E ... 252.00

292300020—Evans Louise M Por of NE ¼ of NE¼ of SE ¼ Beg 300 Ft E of NW Cor of Lot 37 Desert Sands No 3, E 100 Ft x N 106 Ft Sec 11 T4S R4E ... 497.74

292300067—Evans William J & Marie S Solsonia MB 18/41 Lot 4 Blk B ... 218.55

292300109—Hinkle Samuel D & Helen Z La Rambla MB 18/53 Lot 8 ... 188.12

292300133—Babbitt Charles A & Willa M La Rambla No 2 MB 18/64 Lot 10 ... 57.34

292300213—Dillon Harry E & Marguerite La Rambla No 4 MB 18/72 Lot 12 ... 578.92

292300234—Milani Joseph L & June O La Rambla No 5 MB 18/89 Lot 15 & W ½ of Lot 14 ... 403.05

292300254—Minniear Mary Desert Sands No 2 MB 18/93 Lot 10 ... 167.83

292300318—Carlisle James H & Corinne E Desert Sands MB 18/74 Lots 17 ... 318.86

292300322—Hazan Adele Desert Sands MB 18/74 Lot 21 ... 334.30

292300324—Rajcher Richard F & Nancy J B Desert Sands MB 18/74 Lot 23 ... 330.16

292300325—Potter George H & Thelma V Desert Sands MB 18/74 Lot 24 ... 436.86

292300404—Anderson George F & D Patricia Desert Sands No. 3 MB 19/12 Lot 3 ... 243.36

292300422—Dent Marie A Desert Sands No 3 MB 19/12 Lot 21 ... 390.66

292400006—Simpson Claude F & Lucy A Assessors Map No. 47 AMB 1/49 Beg 115 Ft N of SW Cor, N 154.84 Ft x E 102.1 Ft Lot 5 ... 372.22

292400063—Johnson Van & Eve Assessors Map No. 47 AMB 1/49 N ½ of Lot 33 ... 696.14

292400064—Schuman Irwin S & Virginia Assessor Map No. 47 AMB 1/49 N ½ Lot 38 ... 705.92

292400155—Ewing Beatrice P Winterhaven Manor MB 18/28 Lot 8 Blk 3 ... 336.14

292400164—Read Eugene H & Dorothy M Winterhaven Manor MB 18/28 Lot 17 Blk 3 ... 303.10

292400207—Mendenhall Arthur J Winterhaven Manor No 2 MB 18/57 Lot 6 Blk 1 ... 55.10

292400234—Amato Daniel F & Angela M Winterhaven Manor No 2 MB 18/57 Lot 10 Blk 2 ... 279.80

292400235—Morton James Winterhaven Manor No 2 MB 18/57 Lot 11 Blk 2 ... 334.66

292400250—Miggie Josephine M & George H Winterhaven Manor No 2 MB 18/57 Lot 3 Blk 3 ... 164.04

292400257—Cummings George W & Yvonne L Winterhaven Manor No 2 MB 18/57 Lot 10 Blk 3 ... 342.92

292400318—Hill Robert G & Margaret A Winterhaven Manor No 3 MB 18/66 Lot 17 Blk 1 ... 343.68

292400329—Moseley Lillian T Winterhaven Manor No 3 MB 18/66 Lot 5 Blk 2 ... 342.92

292400366—Pine Joseph J & Ethelrida L Winterhaven Manor No 3 MB 18/66 Lot 20 Blk 3 ... 137.01

292400413—Gallagher B F Winterhaven Manor No 3 MB 18/66 Lot 12 Blk 4 ... 212.14

293007002—Kelley F Ray Por Blk 2 Beg NW Cor S 60 Ft x E 264 Ft Sec 14 T4S R4E ... 1,017.80

293007025—Segundo Dorothy C Et Al Lot 9 Blk 80 Sec 14 T4S R4E ... 81.40

293007045—78 Co Blk 78 Sec 14 T4S R4E ... 726.23

293013004—Segundo Teresa D Blk 248, Exc W 50 Ft to St & Exc Por to City of Palm Springs Sec 14 T4S R4E ... 226.46

293013006—Desert Bermuda Properties Inc 1-3 Int in W ½ of SE ¼ of NE ¼ of SE ¼ Sec 14 T4S R4E ... 151.30

293200134—Lam Anthony H & Kathleen E Palm Springs MB 9/432 SD Lot 31 Blk 25 ... 1,843.00

293300106—Woodruff K P & Wallace M P Palm Springs MB 9/432 SD Lot 5 Blk 5 ... 91.92

293300137—Wagner L L & Mollenhauer Frank Palm Springs MB 9/432 SD Lots 13 & 14 also W 20 Ft of Lots 10, 11 & 12 Blk 6 ... 1,374.06

293300143—Francisco Rental Co Palm Springs MB 9/432 SD Exc E 75.3 Ft, Lots 1 & 2 Blk 7 ... 105.46

293300165—Hicks G Delbert & Margaret R Palm Springs MB 9/432 SD Lot 22 Blk 7 ... 531.95

293300166—Lot 23 Blk 7 ... 82.53

293300167—Francisco Rental Co Palm Springs MB 9/432 SD Lot 24 Blk 7 ... 313.63

293300313—Trott Jennie Palm Springs MB 9/432 SD Beg 9 Ft S of NE Cor Lot 10, S 75 Ft x W 138 Ft Being Por Lots 10, 11, 20 & 21 Blk 19 ... 1,039.23

293300420—Alessandro Sal & Angela Palm Springs MB 9/432 SD N ½ Lot 19 Blk 28 ... 413.56

293300544—Linn Sula E Tahquitz Park MB 11/7 Lots 40 & 41 & E 40 Ft of Lot 42 ... 1,171.86

293300552—The Dougan Holding Co Tahquitz Pk MB 11/7 Lots 48, 49 & W ½ of Lot 47 also Por Tahquitz Dr Vac Adj Lot 49 & Por Lot 9 SE of Rd ... 518.79

293400172—Bouscaren Pierre Byron A Cain Tr R/S 18/5 Lot 2 ... 411.70

293400214—Squire Robert H Tahquitz Pk No 2 MB 19/2 Lot 13 ... 376.37

293500032—Meyerson Edward D & Hilda M Ramon Rise Estates MB 32/10 Lot 32 ... 536.82

293500044—Marinko John Jr & Susan Ramon Rise Estates MB 32/10 Lot 44 ... 433.88

293500050—Ellwood Richard & Marilyn Ramon Rise Estates MB 32/10 Lot 50 ... 258.77

293500102—Dubin Lewis R & Jan G Ramon Rise Estates MB 32/10 Lot 62 ... 430.86

293500103—LeAnce Sandra C Ramon Rise Estates MB 32/10 Lot 63 ... 517.28

293500124—Holland Cyrilla M Ramon Rise Estates MB 32/10 Lot 84 ... 257.26

293500127—Boothby John A & Jean A Ramon Rise Estates MB 32/10 Lot 87 ... 357.96

293500141—Galaif David & Ethel Ramon Rise Estates MB 32/10 Lot 101 ... 185.86

294600002—Adler E Maurice & Grant Arnold M Por Lot 11 Being Par No 1 R/S 30/71 Sec 22 T4S R4E ... 639.80

CODE AREA 11-03

244000148—Kellogg Anita R Sec 31 T3S R4E ... 27.26

246400142—Monk Elizabeth P W ½ of SW¼ of NE ¼ Exc Beg 200 Ft M/L N of SE Cor Th NW 431.38 Ft N 335 Ft E 412.38 Ft S to POB Sec 30 T4S R5E ... 999.36

290900309—Rennert George & Lena Vista Del Monte MB 18/77 Lot 8 ... 74.38

290900323—Ball Earnest W & Rachel E Vista Del Monte MB 18/77 Lot 22 ... 84.44

290900351—Rosefield Belle E The Colony Tr MB 19/6 Lot 6 ... 256.76

290900749—Birge Richard & Rebecca M Spauldings Palm Springs Estates MB 20/72 Lot 5 Blk H ... 62.80

290900830—Wittenberg Herman & Beatrice Amd Map of Chino Vista MB 21/33 Lot 29 ... 323.98

290900859—Williams Andre & Kaufman Bernard Spauldings Palm Springs Estates No 2 MB 23/54 55 Lot 22 ... 55.08

290900860 Lot 23 ... 55.08

290900910—Goller Nathan Spauldings Palm Springs Estates No 2 MB 23/54 55 Lot 39 ... 55.08

290900911—Lot 40 ... 55.08

290900912—Shifman Herman & A Susan Spauldings Palm Springs Estates No. 2 MB 23/54 55 Lot 41 ... 28.04

290901104—Edwards Blanch W & Mary J Palm Springs Desert Estates MB 18/90 Lot 4 ... 425.98

290901113—Gagnon Annabelle D Palm Springs Desert Estates MB 18/90 Lot 13 ... 456.90

290901114—Naef Weston J & Kathleen W Palm Springs Desert Estates MB 18/90 Lot 14 ... 148.97

2290901124—Inland Salvage & Steele Co Beg 709.68 Ft N of E ¼ Cor W 709.68 Ft to E Ln Palm Valley Water Co R/W, Th S & SE 278.87 Ft E 647.97 Ft, N 270 Ft to Beg Exc St Hwy & Exc E 30 Ft Sec 3 T4S R4E ... 4,948.54

290901140—Morton James & Allen Irving E 80 Ft of That Por Beg 1473.02 Ft W & N 38 Deg 34 Min, W 288.02 Ft Fm SE Cor of NE ¼ Th E 72.11 Ft, N 224.05 Ft, W 253.10 Ft S 38 Deg 34 Min, E 288.02 Ft to Beg Sec 3 T4S R4E ... 55.08

290901142—Crow Iven B & Emma E Beg 1381.92 Ft W & 224.05 Ft N of E ¼ Sec Cor Th N 224.05 Ft x W 100 Ft Sec 3 T4S R4E ... 78.26

291000032—Miller Grace Lewis S 240 Ft of N 662.13 Ft of SE¼ E of Water Co R/W Exc N 110 Ft of E 230 Ft & Exc S 100 Ft M/L of E 210 Ft of N 210 Ft M/L Sec 3 T4S R4E ... 312.40

291000041—Menard John A Jr & John A Sr Beg 1324.26 Ft N & 710.56 Ft W of SE Cor NW 421.47 Ft to POB Th NW 127.66 Ft, E 672.07 Ft S 100.61 Ft, W 603.79 Ft to POB Exc E 30.18 Ft & Exc Por to City of Palm Springs Sec 3 T4S R4E ... 249.04

291000069—Ferrante Charles P & Hortense Beg 30 Ft S of a Pt 773.84 Ft W of E ¼ Sec Cor Th S 193 Ft x W 129 Ft Sec 3 T4S R4E ... 541.90

291000074—Racquet Club Road Apts Inc Beg 719 Ft E of Int NE Ln Palm Canyon Dr & N Ln SE ¼, Th E 151 Ft x S 330 Ft, Exc N 30 Ft Sec 3 T4S R4E ... 234.34

291000104 Lear Milton J Et Al Beg on NE Ln of St Hwy 422.94 Ft SE of N Ln of SE ¼, E 504.02 Ft, S 149 Ft M/L, W to Hwy N 175 Ft to Beg Exc Por to City of Palm Springs Sec 3 T4S R4E ... 296.57

291000107—Sugar Alvin C & Olive K Beg 921 Ft W & 499.16 Ft S Fm E ¼ Cor Th W 84 Ft x S 138 Ft Sec 3 T4S R4E ... 527.20

291000111—Beg on NE Ln St Hwy 597.94 Ft SE of N Ln of SE ¼ Th SE 132 Ft, E 310 Ft M/L, N 105 Ft M/L, W to Beg Sec 3 T4S R4E ... 5,121.16

291000145—English Ralph R & Mary A Beg 231 Ft M/L N of Int S Ln Sec & W Ln St Hwy N 100 Ft x W 250 Ft Exc Por to City of Palm Springs Sec 3 T4S R4E ... 1,013.66

291000228—Di Napoli Frank L & Perrucci Joseph Beg at Pt 991.23 Ft W of A Pt 1324.26 Ft N of SE Cor Th W 181.93 Ft x S 328.08 Ft, Sec 3, T4S R4E ... 185.66

291000453—Oates William M & Mildred Palm Springs Village Tr MB 19/3 Lot 24 ... 74.40

291000454—Lot 25 ... 74.40

291000455—Lot 26 ... 74.40

291000456—Thompson Claude A & Delpha J Palm Springs Village Tr MB 19/3 Lot 27 ... 74.40

291000457—Lot 28 ... 74.40

291000464—Oates William M & Mildred Palm Springs Village Tr MB 19/3 Lots 35, 36 & 37 ... 1,633.40

291000502—Lot 38 ... 39.63

291000503—Lot 39 ... 43.49

291000603—Growcock Robert M Palm Springs Village Tr MB 19/3 Lot 102 ... 186.83

291000619—Matlin Rose G Palm Springs Village Tr MB 19/3 Lots 118 & 119 ... 595.20

291000620—Lot 120 ... 47.36

291000903—O Brien William J & Dorothy B Piemonte Estates MB 20/84 Lot 2 ... 31.90

291000981—Little Donald L & Dorothy M R/S 12/87 Por of Sec 3 T4S R4E S 105 Ft Meas on E Ln, also 8 Ft Adj on W Lot 26 ... 545.74

291001003—Cosman Arthur E & Emma E Little Tuscany No. 3 MB 22/87 Lot 2 ... 62.80

291001021—Janis Sam & Dixie Little Tuscany No 3 MB 22/87 Lot 20 ... 31.90

291001026—Cosman Arthur E & Emma E Oakman Tr MB 34/42 Lot 1 ... 77.48

291001037—Janis Sam Janis Hilltop Estates No 1 MB 34/67 Lot 3 ... 39.63

291001042—Snow William & Judith Janis Hilltop Estates No 1 MB 34/67 Lot 8 ... 78.26

293001014—Thomas Louie Ro Royale Tr 2 MB 20/61 Lot 13 ... 295.01

293001026—Stevens Ernest J & Ruth K Ro Royale Tr 2 MB 20/61 Lot 25 ... 689.48

293001045—Stainbrook Jan W & Doris Ro Royale Tr 2 MB 20/61 Lot 44 ... 337.13

293001072—Ellison Margaret A Deep Well Ranch Estates Unit No 1 MB 24/87 Lot 13 ... 559.66

293001145—F M Hotels Inc Palm Val Col Lds MB 14/652 SD Sub of Sec 23 T4S R4E S 668 Ft Exc S 40 Ft. Lot 38 ... 8,204.38

293001223—Allen Frank L & Ruby J Deep Well Ranch Estates No 3 MB 25/89 Lot 23 ... 370.35

293001231—Rudick Samuel Deep Well Ranch Estates No 3 MB 25/89 Lot 31 ... 66.67

293001245—Dvoulety Frank J & Blanche A Deep Well Ranch Estates No 9 MB 28/95 Lot 5 ... 3,928.80

293001309—Lamerdin John P & Olga C Deep Well Ranch Estates No 2 MB 25/92 Lot 9 ... 378.86

293002016—Glick Edward Luring Sands Tr MB 20/62 Lot 15 ... 93.72

293002104—De Sarno Samuel J & Georgia E Luring Sands Pk MB 20/71 Lot 3 ... 772.92

293002133—Dexter Graham C & Evelyn M Luring Sands Pk MB 20/71 Lot 32 ... 258.69

293002206—Lunnick Albert R & I Joyce Palm Lane MB 31/25 Lot 6 ... 576.66

293002230—Brooks Don W & Alberta K Palm Lane MB 31/25 Lot 30 ... 630.76

293002234—Elbaum Leonard Palm Lane MB 31/25 Lot 34 ... 284.58

293002302—Schneider Carlos M & Ruth K Enchanted Homes Unit 2 MB 34/37 Lot 67 ... 271.44

293003005—Dunlevie Ernest G Desert Palms Estates MB 20/77 78 Lot 4 ... 337.89

293003006—Cunningham Adelaide Desert Palms Estates MB 20/77 78 Lot 5 ... 43.49

293003016—Holzman Eve K Desert Palms Estates MB 20/77 78 Lot 15 ... 202.67

293003047—Kirkwood Gordon & Dorothy Desert Palms Estates MB 20/77 78 Lot 46 ... 590.56

293003058—Ketell H R Desert Palms Estates MB 20/77 78 Lot 57 ... 43.49

293003064—Lyngaard Charles E & Freda Desert Palms Estates MB 20/77 78 Lot 63 ... 535.70

293003065—Polidoro Nicholas J & Frances Desert Palms Estates MB 20/77 78 Lot 64 ... 43.49

293003066—Johnson Joe C & Hinkle Samuel D Desert Palms Estates MB 20/77 78 Lot 65 ... 504.02

293003087—Gastel Irene Burton Tr Unit No 1 MB 31/65 Lot 7 ... 666.28

293003108 Air Industries of California Desert Palms Estates MB 20/77 78 Lot 77 Exc Por to Lot 78 also Por of Lot 78 According to Irreg Wall Around Lot 78 ... 295.78

293003168—Ketell Herbert R Desert Palms Estates MB 20/77 78 Lot 137 ... 101.44

293003201—Lisa Frank Jr & Betty L Burton Tr No 2 MB 33/61 Lot 1 ... 897.34

293004060 Harms Earnest & Mae J Sunview Estates MB 21/43 Lot 59 ... 534.18

293004164—Malach Abraham & Bellina Deep Well Ranch Estates No 10 MB 28/69 Lot 4 ... 1,152.34

293004208—Snow William & Judith Deep Well Ranch Estates No 4 MB 25/11 Lot 8 ... 862.58

293004251—Ferrari Bruno & Dorothy Deep Well Ranch Estates No 5 MB 25/25 Lot 11 ... 151.66

293004252—Pilson Herald E & Pauline F Deep Well Ranch Estates No 5 MB 25/25 Lot 12 ... 992.38

293004308—Sibbert Walter H & Roberta S Deep Well Ranch Estates No 6 MB 25/26 Lot 8 ... 517.95

293004337—Newton Daniel L & Carrie M Deep Well Ranch Estates No 7 MB 25/27 Lot 17 ... 376.15

293004359—Clark Dwain L & Harriet R Deep Well Ranch Estates No 8 MB 25/31 Lot 19 ... 598.32

293005005 Lewis Myron A & Maxine Tahquitz River Estates MB 22/69 71 Lot 4 Blk E ... 211.95

293005065—Drillick Carl & Shupper Sol Palm Val Col Lds MB 14/652 SD Sub of Sec 23 T4S R4E N 135 Ft of E 75 Ft of Lot 14 also Lot 12 Tahquitz River Estates No 3 ... 578.98

293005122—Miller Glory C Tahquitz River Estates No 2 MB 22/76 77 Lot 19 Blk B ... 1,187.92

293006021—Totoonchie Edward J Tahquitz River Estates MB 22/69 71 Lot 20 Blk A ... 181.42

293006114—Brody Stella L Tahquitz River Estates MB 22/69 71 Lot 23 Blk C ... 417.50

293006133—Smith E Morris & Ramona B Tahquitz River Estates MB 22/69 71 Lot 11 Blk D ... 414.79

293006214—White Robert B & Vivian E Tahquitz River Estates MB 22/69 71 Lot 18 Blk F ... 350.24

293008012—Stone Harold & Betty A Sunmor Estates No 1 MB 28/58 Lot 12 ... 277.62

293008016—Sands Realty & Development Co Sunmor Estates No 1 MB 28/58 Lot 16 ... 861.82

293008020—Garland Virgil W & Juanita J Sunmor Estates No 1 MB 28/58 Lot 20 ... 629.18

293008033—Bogert Frank & Janice L Sunmor Estates No 1 MB 28/58 Lot 33 ... 901.20

293008134—Rellaford Willis J & Aline G Enchanted Homes No 1 MB 34/17 Lot 34 ... 589.04

293008207—Sunbar Products Corp Enchanted Homes Unit 2 MB 34/37 Lot 48 ... 276.09

293008223—Siebert Leroy & Marie K Enchanted Homes Unit 2 MB 34/37 Lot 64 ... 663.98

293008224—O Donnell Eadie Enchanted Homes Unit 2 MB 34/37 Lot 65 ... 284.97

293009005—Echols Joseph N & Henrietta Desert Estados No 1 MB 29/100 Lot 5 ... 575.90

293009043—Hurwitz Joseph M & Rina R Desert Estados No 2 MB 32/49 Lot 17 ... 261.79

293009048—Brown Ruth K Desert Estados No 2 MB 32/49 Lot 22 ... 82.12

293009052—Graham Stanton F & Nancy A Desert Estados No 3 MB 34/60 Lot 2 ... 471.58

293009053—Lot 3 ... 239.38

293011007—Kove Jerry & Carefree Launder Centers Inc San Jacinto Estates MB 21/47 SM Lot 6 ... 140.08

293011008—Lot 7 ... 157.06

293600103—Rogers Travis T Palm Valley Estates MB 34/59 E ½ Lot 3 ... 42.72

293600104—Rogers Travis T & Wilba D Palm Valley Estates MB 34/59 Lot 4 ... 577.45

293600105—Lot 5 ... 89.08

293600106—Lot 6 ... 131.58

293600107—Lot 7 ... 179.87

293600112—Lot 12 ... 131.58

293600113—Lot 13 ... 127.70

293600114—Lot 14 ... 127.70

293600115—Lot 15 ... 131.58

294500024—Recht Hermann B & Mary Palm Val Col Lds Sub of Sec 23 T4S R4E MB 14/652 SD Beg 130 Ft W of SE Cor Lot 131 Vista Santa Rosa Tr Th S 105 Ft x W 50 Ft Lot 11 ... 173.28

294500047—Mead Maynard G Palm Val Col Lds Sub of Sec 23 T4S R4E MB 14/652 SD Beg 250.5 Ft S of NE Cor of S ½ S 33.5 Ft x W 9 Ft Lot 12 ... 8.70

294500051—Milt Hicks Investment Co Palm Val Col Lds Sub of Sec 23 T4S R4E MB 14/652 SD S 250 Ft E of Hwy Exc R/W on S & Exc Beg 512.45 Ft E of SW Cor Th E 50 Ft X N 140 Ft & Exc Beg 35 Ft N of Int E Ln Hwy & S Ln Lot, E 82.42 Ft, N 105 Ft W to Hwy, SE to Beg of Lot 12 Also Por Lot 11 Beg SW Cor Lot 11, N 275 Ft, E 30 Ft, S 101 Ft E 41 Ft, S 174 Ft, W to POB ... 3,980.60

294500058—Hawthorn Roy & Melva Palm Val Col Lds Sub of Sec 23 T4S R4E MB 14/652 SD Beg Int CL Hwy & S Ln Lot 12 W 150 Ft X N 75 Ft Exc Por In St Lot 12 ... 920.54

294500061—Milt Hicks Investment Co Palm Val Col Lds Sub of Sec 23 T4S R4E MB 14/652 SD Beg 35 Ft N of Int E Ln Hwy & S Ln Lot 12 E 82.42 Ft, N 105 Ft, W to E Ln Hwy, SE to Beg Lot 12 ... 835.54

294500104—Kalish L & Fanny Vista Santa Rosa MB 15/87 Lots 3 & 4 ... 1,054.23

294500145—Stratton Oliver & Ethel Vista Santa Rosa MB 15/87 Lot 44 ... 232.03

294500236—Culliton John G Vista Santa Rosa MB 15/87 Lot 95 ... 170.18

294500305—Parks Jerome Vista Santa Rosa MB 15/87 Lot 124 ... 381.14

294500244—Capuano Josephine Indian Trail Tr MB 18/40 Lots 21 & 22 ... 231.65

294500357—Bandlow Raymond & Josephine Indian Trail Tr MB 18/40 Lot 33 ... 106.47

294500405—Teitelbaum Morris & De Martini P Indian Trail Tr MB 18/40 Lots 43 & 44 ... 1,039.54

294500423—Lot 62 ... 70.52

294500424—Lot 63 ... 65.88

294500607—Zech William F Jr & Lorraine C Warm Sands Pk MB 20/65 Lot 12 ... 1,212.62

294700025—Gootgeld Carolyn E & Stephanie R Palos Verdes Tr MB 17/40 Lot 2 ... 77.48

294700027—Maher Beula C Et Al Palos Verdes Tr MB 17/40 Lots 4 & 5 ... 574.34

294700036—Hennes Louise B Palos Verdes Tr MB 17/40 Lot 12 ... 369.56

294700037—Lot 13 ... 77.48

294700047—Des Pro Inc Palos Verdes Tr MB 17/40 Lots 24, 23 & S ½ of Lot 22 ... 998.97

294700058—Hill Wm H & Lucille P Palos Verdes Tr MB 17/40 Lot 32 ... 455.34

294700062—Auerbach Jacob L & Crystal Palos Verdes Tr MB 17/40 Lot 36 ... 242.46

294700063—W ½ Lot 37 ... 20.31

294700067—Maher Beula C Et Al Palos Verdes Tr MB 17/40 Lot 40 ... 333.26

294700103—Blanchard W J Trs Palos Verdes Tr 2 MB 17/54 Lot 2 ... 761.34

294700105—Scott Anne Palos Verdes Tr 2 MB 17/54 Lot 4 ... 208.08

294700116—Zanville Phillip & Edith R Palos Verdes Tr 2 MB 17/54 Lot 15 ... 397.38

294700120—Zanville Philip & Ruth E Palos Verdes Tr 2 MB 17/54 N ½ of Lot 18 & S 35 Ft of Lot 17 Lot 18 ... 650.86

294700121—Zaneville Phil & Ruth Palos Verdes Tr 2 MB 17/54 S ½ Lot 18 ... 173.30

294700122—Lots 19 & 20 ... 1,571.96

294700124—Zanville Philip & Ruth Palos Verdes Tr 2 MB 17/54 W 10 Ft of Lot 22 ... 16.44

294700129—Shoemaker Harvey M & Rosemary B Palos Verdes Tr 2 MB 17/54 Lot 24 ... 293.47

294700136—Mohr Anna Palos Verdes Tr 2 MB 17/54 Lot 31 ... 144.71

294700138—Stanley W T & Mathel Palos Verdes Tr 2 MB 17/54 Lot 33 ... 438.34

294700141—Zanville Philip & Ruth Palos Verdes Tr 2 MB 17/54 Lot 21 ... 361.84

294700151—Snook Walter C Palos Verdes Tr 3 MB 17/86 Lot 5 ... 577.44

294700160—Lamberton Georgia S Palos Verdes Tr 3 MB 17/86 Lot 14 ... 96.80

294700161—Lot 15 & Por Lots 16 & 17 & N ½ Lot 18 Beg NE Cor Lot 16 W 19.39 Ft, S 135.07 Ft, E 23.33 Ft, N to Beg ... 742.80

294700204—Marvin Roma L Palos Verdes Tr 3 MB 17/86 Lot 23 ... 204.22

294700262—Paradise Don J & Sherry A Ro Royale MB 21/35 36 Lot 47 ... 686.38

294700263—Klempner Robert & Sandra Ro Royale MB 21/35 36 Lot 48 ... 116.90

294700318—Pearson Claire W Venable Tr MB 21/93 Lot 17 ... 838.62

294700319—Stryker Gladys Venable Tr MB 21/93 Lot 18 ... 424.44

2947002369—Higgins Helen Venable Tr No 2 MB 23/31 Lot 5 ... 93.72

294700378—Tannenbaum Thomas D Biltmore Estates MB 29/61 Lot 8 ... 346.41

294800050—Derbes Geo J & Edith G Palm Highlands MB 19/10 Lot 4 & W 4 Ft of Lot 5 Blk A ... 480.06

294800106—Battelle Fanchon Palm Highlands MB 19/10 Lot 5 Blk B ... 150.52

294800129—San Gabriel Constructions Co Palm Highlands MB 19/10 Lot 11 Blk C ... 393.50

294800138—Stanley William T & Mathel W Palm Highlands MB 19/10 Lot 5 Blk D ... 801.52

294800141—Sidman Alvin M & Gladys G Palm Highlands MB 19/10 Lot 8 Blk D ... 504.80

294800149—Mamey Norman N & Mabel M Palm Highlands MB 19/10 Lot 3 Blk E ... 151.66

294800151—Klibber Co Palm Highlands MB 19/10 Lot 5 Blk E ... 169.44

294800152—Lot 6 Blk E ... 364.16

294800154—Mamey Norman N & Mabel M Palm Highlands MB 19/10 Lots 4, 7 & 8 Blk E ... 2,748.84

294800155—Palmer Henry F & Mary L Palm Highlands MB 19/10 Lot 9 Blk E ... 636.57

294800164—Davis Frank & Rose Palm Highlands MB 19/10 Lots 5 & 6 Blk F ... 1,846.26

294800213—Bowman James A & Eula M Palm Highlands MB 19/10 Lot 12 Blk G ... 58.95

294800214—Lot 13 Blk G ... 189.54

294800243—Schloss Arthur H & Elli H Palm Highlands MB 19/10 Lot 4 Blk J ... 269.51

294800314—Laswell M A & Stanis C Rancho Royale MB 21/35 36 Lot 13 & N 15 Ft Lot 14 ... 352.97

294800315—Lloyd Martha M & Joseph F Rancho Royale MB 21/35 36 S 100 Ft Lot 14 ... 333.65

294800321—Agather Max E Rancho Royale MB 21/35 36 Lot 20 ... 78.27

295500037—Edwards James M & Vivian G Palm Val Col Lds Sub of Sec 23 T4S R4E MB 14/652 SD S ½ of E ½ of SW ¼ of NE ¼ of NE ¼ Exc Rds, Sec 23 T4S R4E ... 422.90

295500045—Cangiano Celia Ramon Tr MB 19/17 Lot 3 ... 588.26

295500049—Ward Donald C Ramon Tr MB 19/17 E ½ Lot 8 & Lot 7 ... 650.10

295500051—W ½ of Lot 8 & E ½ of Lot 9 ... 462.30

295500052—Collins Fred W Ramon Tr MB 19/17 Lot 10 & W ½ of Lot 9 ... 511.74

295500206—Martin Jack W & Rotolo Mariano Thornhill Tr MB 29/45 Lot 6 ... 803.86

295500103—Whitted Homer L & E Lucille Warm Sands Park MB 20/65 Lots 5, 6, 15 & 16 ... 1,986.93

295500142—Barman Fred & Shirley Grenfall Tr MB 27/57 Lot 2 ... 577.84

295500150—Alpar Gitta Grenfall Tr MB 27/57 Lot 10 ... 362.64

295500159—Clarke Stuart J & Agnes F Grenfall Tr MB 27/57 Lot 19 ... 628.06

295500053—Wasserman Paul & Susan Ramon Tr MB 19/17 Lot 11 ... 168.28

296300014—Benoist Louis A Por NW ¼ of NE ¼ Beg NW Cor Lot 11 Blk 3 Palm Canyon Mesa Tr Th W 50 Ft, SE to Pt on NW Ln Lot 19 Blk 3 SD Tr 15 Ft SW of SW Cor SD Lot 11 Th NE 15 Ft to SW Cor SD Lot 11 Th N on W Ln SD Lot 11 to Beg Sec 27 T4S R4E ... 12.58

296301036—Peterson H Austin & Audrey L Twin Palms Estates No 1 MB 29/77 Lot 36 ... 733.54

296301143—Fey Roy & Ethel N 30 Ft of S 226 Ft of W 249.5 Ft of Lot 3 Exc St Sec 26 T4S R4E ... 24.16

296302010—Goldberg Leo B & Barbara B El Camino Estates MB 31/66 67 Lot 10 ... 41.56

296302015—Steinberg Elsy H El Camino Estates MB 31/66 67 Lot 15 ... 340.60

296302017—Goldberg Leo B & Barbara B El Camino Estates MB 31/66 67 Lot 17 ... 354.52

296304012—Dougan Holding Co Beg 1019.94 Ft S & 30 Ft E of SW Cor Lot H Palm Canyon Mesa Tr No 2 W 82.64 Ft SW 319.96 Ft S 35.32 Ft E 280 Ft N 290 Ft to POB Sec 27 T4S R4E ... 231.26

296305034—Mann Jack & Suhr Charlette Twin Palms Estates No 2 MB 29/78 Lot 34 ... 745.12

296400011—Sayegh Alice A Palm Canyon Mesa Tr MB 12/52 56 Lot 12 Blk 1 ... 82.12

296400012—Lot 13 Blk 1 ... 67.44

296400016—Warren Ralph & Virginia L Palm Canyon Mesa Tr MB 12/52 56 W 120 Ft Lot 17 Blk 1 ... 74.39

296400041—Harsch Hermann J & Elsie J Palm Canyon Mesa Tr MB 12/52 56 Lot 17 Blk 2 ... 315.88

296400042—Mc Gahey David M & Edwarda D Palm Canyon Mesa Tr MB 12/52 56 Lot 18 Blk 2 ... 549.60

296400056—Benoist Louis A Palm Canyon Mesa Tr MB 12/52 56 Lot 8 Blk 3 ... 42.34

296400057—Lot 9 Blk 3 ... 37.31

296400058—Lot 10 Blk 3 ... 28.04

296400059—Lot 11 Blk 3 ... 380.78

296400060—Lot 12 Blk 3 ... 28.04

296400061—Lot 13 Blk 3 ... 34.99

296400062—Lot 14 Blk 3 ... 56.62

296400252—Nathanson Jerry Palm Canyon Mesa Tr MB 12/52 56 Lots 8 to 15 Blk 6 ... 2,190.92

296400315—Chatten Victor H Palm Canyon Mesa Tr MB 12/52 56 Also Abandoned Lot F Adj on N Lot 13 Blk 7 ... 17.61

296400316—Also Abandoned Lot F Adj on N Lot 14 Blk 7 ... 25.71

296400322—Beg 31.25 Ft SE of NE Cor SE 21.02 Ft M/L S 77 Deg 33 Min W to W Ln, N to NW Cor, NE to Beg Lot 1 Blk 8 ... 10.26

296400331—Lot 8 Blk 8 ... 58.95

296400332—Lot 9 & Por Vac St Adj on S Exc Beg 21 Ft M/L S of NE Cor S 102 Ft, E to E Ln, N to Beg Blk 8 ... 53.54

296400357—Harrell Alvin Palm Canyon Mesa Tr 3 MB 18/88 Lot 16 ... 5.63

296500009—Rogers E F Palm Canyon Mesa Tr 2 MB 16/41 42 Por Lot 2 Beg 381.50 Ft S of NE Cor Lot 3 S 89 Ft X W to W Ln Lot 2 ... 61.27

296500036—Elieff Boris Palm Canyon Mesa Tr 2 MB 16/41 42 E 8.26 Ft Meas on N Ln Lot 9 ... 4.84

296500129—Pomona College Palm Canyon Mesa Tr 2 MB 16/41 42 Beg NE Cor SW to NW Cor SE 20 Ft M/L E 20 Ft M/L SW 78.1 Ft NE 55.89 Ft NE Alg Curve 53.31 Ft NE 64.86 Ft NW 27.01 Ft to Beg Lot 27 ... 16.44

296500309—Zanville Philip & Edith Ruth Lilliana Gardens MB 23/8 Beg 20.11 Ft SW of NE Cor Lot 8, Th SE 122 Ft to Pt on S Ln Lot 9, Th on Curve SW to SE Cor Lot 8 Th W 131.17 Ft, Th on Curve NE to POB Lot 8 ... 884.22

296500314—Chowinard Gerald C & Katherine J Lilliana Gardens MB 23/8 Lot 13 ... 435.26

296600003—Behrens Ross E Palm Canyon Estates MB 18/54 Lot 2 ... 96.02

296600006—Lot 5 ... 93.72

296600015—Bresnick Maurice D Palm Canyon Estates MB 18/54 Lot 14 ... 368.42

296900013—Minniear Mary Beg 420.03 Ft E of NW Cor Govt Lot 1, S 331.04 Ft X E 166.61 Ft Sec 25 T4S R4E ... 58.92

296900069—Gibbon Katharine C Palm Val Col Lds Sub of Sec 25 T4S R4E MB 14/652 SD Beg NE Cor Lot 12 Smoke Tree Rch No 2, S 140 Ft X E 145 Ft Lot 15 ... 238.99

296900171—Knapp Robert R & Lila F Assessors Map No 50 Amd 1/50 Por of Lot 12 Beg 867.83 Ft N & 499.72 Ft E of Center of Sec 25, 4S, 4E, E 166.57 Ft M/L X N 124 Ft ... 204.98

296900238—Gibbon Katharine C Smoke Tree Ranch No 2 MB 18/97 98 Lot 13 ... 86.00

296901012—Berkeley Sg Co & Bell-Aire Gardens Inc Palm Val Col Lds Sub of Sec 25 4S 4E MB 14/652 SD W 352.79 Ft of S 692.2 Ft, Exc W 40 Ft & Exc S 30 Ft in Rds Lot 4 ... 1,647.68

297000211—Di Salvio George E & Alberta L Araby Tr MB 13/61 Lot 17 Blk B ... 138.15

297000224—Benedict Frank M Araby Tr MB 13/61 Lot 3 Blk C ... 16.45

297000225—Lot 4 Blk C ... 16.45

297000226—Lot 5 Blk C ... 20.31

297000227—Lot 6 Blk C ... 24.18

297000228—Lot 7 Blk C ... 24.18

297000262—Wehe William R & Lucille G Araby Tr MB 13/61 Lot 16 Blk D ... 400.48

297000263—Lot 17 Blk D ... 47.36

297000264—Lot 18 Blk D ... 47.36

297000266—Por E of Ln Beg 78 Ft W of NE Cor Lot 20, S to Pt 89 Ft W of SE Cor of Lot 19 Blk D ... 262.94

297000317—Smith Jack W & Victoria S Araby Tr MB 13/61 Lot 14 Blk E ... 280.70

297000354—Arady Frank Araby Tr MB 13/61 Lot 21 Blk F ... 47.36

297000355—Lot 22 & Por Lot 23 N of Ln Beg 30 Ft N of SW Cor E to Pt on E Ln 18.07 Ft N of SE Cor Blk F ... 473.88

297000358—S of Ln Beg 30 Ft N of SW Cor Th E to Pt on E Ln 18.07 Ft N of SE Cor Lot 23 Blk F ... 36.52

297000360—Lot 24 Blk F ... 47.36

297000408—Petty E Allen Et Al Tract 2082 MB 41/19 Lot 8 ... 62.80

297100152—Deason Howard Et Al Palm Val Col Lds Sub of Sec 19 T4S R5E MB 14/652 SD NE ¼ Lot 31 ... 30.36

297101016—Weigel Fred C & Marion H The Desert Tr MB 20/63 64 Lot 15 Blk A ... 266.02

297101049—R & M Realty Co Inc The Desert Tr MB 20/63 64 Lots 22, 23 & 24 Blk B ... 3,066.42

297101064—Bartko Dudley J & Dorothy J The Desert Tr MB 20/63 64 Lot 12 Blk C ... 160.55

297101114—Scalzitti Anthony F & Josephine The Desert Tr MB 20/63 64 Lot 6 Blk D ... 298.10

297101116—Vasquez Robert & Stella The Desert Tr MB 20/63 64 Lot 8 Blk D ... 493.22

297101144—Hawkins Edward M & Eva L The Desert Tr MB 20/63 64 Lot 9 Blk E ... 163.64

297101202—Wurtzel Benjamin & Goldie Vista Del Cielo MB 20/86 Lot 1 ... 68.98

297101211—Lot 10 ... 68.98

297101243—Folk Louis L & Josephine Vista Del Cielo MB 20/86 W ½ Lot 42 ... 35.76

297101245—Olsson Karl R & Elizabeth Vista Del Cielo MB 20/86 W 81 Ft Meas on S Ln Lot 44 ... 232.02

297101247—Vasquez Robert & Stella H Vista Del Cielo MB 20/86 E ½ Lot 46 ... 136.60

297101308—Richman Louis & Bogard Louis Vista Del Cielo No 3 MB 21/55 Lot 7 ... 31.90

297101333—Sullivan Richard P & Virginia M Vista Del Cielo No 3 MB 21/55 Lot 32 ... 406.66

297101355—Avila Albert G & Joyce Vista Del Cielo No 3 MB 21/55 E ½ Lot 54 ... 134.67

297101356—Kanan Albert Vista Del Cielo No 3 MB 21/55 W 75 Ft of Lot 55 Being Par 1 R/S 32/88 Lot 55 ... 33.42

297101357—E 77.16 Ft Meas on N of Lot 56 Being Par 4 R/S 32/88 Lot 56 ... 40.38

297101358—Jurado Savino S & Carmen Vista Del Cielo No 3 MB 21/55 E ½ Lot 53 ... 211.14

297102062—Juarez Antonia Amd Map Val Vista Tr MB 21/100 Lot 10 ... 248.26

297102064—Jadulang Atanacio T & Eva L Amd Map Val Vista Tr MB 21/100 Lot 12 ... 194.17

297102068—Deason Howard A & Margaret E Amd Map Val Vista Tr MB 21/100 Lot 16 ... 411.30

297102109—Connor Henry J & Thomas J Amd Map Val Vista Tr MB 21/100 Lot 25 ... 26.49

297102814—Keefe John C & Evelyn P Vista Del Cielo No 2 MB 20/94 95 E ½ Lot 7 ... 133.51

297102855—Rudulph Burwell B Vista Del Cielo No 2 MB 20/94 95 W ½ Lot 27 ... 134.29

297102869—Cohen F J Pat Vista Del Cielo No 2 MB 20/94 95 W ½ Lot 34 ... 141.23

297102935—Santa Cruz Thomas & Armida Vista Del Cielo No 2 MB 20/94 95 N ½ Lot 53 ... 114.97

297102944—Abco Plumbing Vista Del Cielo No 2 MB 20/94 95 Also Por Vac Lot N Adj Lot 58 ... 93.72

297102946—Also Por Vac Lot N Adj Lot 59 ... 78.26

297102961—Cerny Oldrich & Olga Vista Del Cielo No 2 MB 20/94 95 E ½ Lot 66 ... 128.49

297102963—Smith Robert E & Betty J Vista Del Cielo No 2 MB 20/94 95 NW ½ Lot 64 ... 120.76

297102964—Santa Cruz Abraham & Nieves E Vista Del Cielo No 2 MB 20/94 95 Lot 68 ... 148.58

297103009—Goodwin Marshall & Irene T Vista Del Cielo No 2 MB 20/94 95 Beg 87.30 Ft SE of NE Cor SW 122.80 Ft, SE 162.34 Ft NE 85 Ft, NW Alg Rd to Beg Exc Por to City St Lot 76 ... 235.90

297103016—Salais Paul & Marie Vista Del Cielo No 2 MB 20/94 95 E ½ Lot 80 ... 225.08

297103019—Prieto Joe Vista Del Cielo No 2 MB 20/94 95 E ½ Lot 81 ... 126.55

297103028—Holman Walter E & Marvel R Vista Del Cielo No 2 MB 20/94 95 Lot 86 ... 251.74

297103030—Briones Sammy Vista Del Cielo No 2 MB 20/94 95 Lot 87 ... 253.67

297105028—Liponi Sam Palm Springs Add No 1 MB 2/27 Lots 46, 47 & 48 Blk B ... 284.58

297105043—Ram Properties Palm Springs Add No 1 MB 2/27 Lots 27 to 38, 41 & 42 Blk C ... 109.18

297105046—Lots 39 & 40 Blk C ... 31.90

297105053—Johnson C Raimond & Virginia L Palm Springs Add No 1 MB 2/27 Lots 23, 24, 25 — 26 Blk C ... 62.80

297105101—Ram Properties Palm Springs Add No 2 MB 2/30 Lots 11, 13 to 18, 20, 21, 23 & 25 Blk 1 ... 28.81

297105104—Rainey John R Palm Springs Add No 2 MB 2/30 Lot 12 Blk 1 ... 5.62

297105118—Ram Properties Palm Springs Add No 2 MB 2/30 Lots 14 to 23 & 25 to 37 Blk 2 ... 54.31

297105120—CVCWD Palm Springs Add No 2 MB 2/30 Lot 24 Blk 2 ... 5.62

297105147—Ram Properties Palm Springs Add No 2 MB 2/30 Lots 37 to 47 Blk 3 ... 26.49

297105150—Lots 20, 23, 24, 28, 30, 32 Blk 3 ... 14.90

297105152—Lot 31 Blk 3 ... 3.31

297105205—Drummond Charles Palm Val Col Lds Sub of Sec 19 T4S R5E MB 14/652 SD Beg SE Cor Lot 2 Drummond Tr, S 85 Ft X W 104 Ft Lot 10 ... 330.16

297105233—Drummond Tr MB 32/94 Lot 3 ... 85.98

297105234—Lot 4 ... 66.66

297105235—Lot 5 ... 66.66

297105236—Lot 6 ... 66.66

297105238—Lot 8 ... 66.66

297105239—Lot 9 ... 66.66

297106009—Katz Jack & Leonore Sunny Dunes Tr MB 34/100 Lot 9 ... 433.76

297106014—Perkins James R & Beverly J Sunny Dunes Tr MB 34/100 Lot 14 ... 181.04

297106023—Pickell Vester L & Helen Sunny Dunes Tr MB 34/100 Lot 23 ... 354.88

297106024—Laster Jimmie L & Jo A Sunny Dunes Tr MB 34/100 Lot 24 ... 349.48

297106027—Neil Russel J & Eldora Sunny Dunes Tr MB 34/100 Lot 27 ... 179.11

297106035—Laker Robert W & Norma J Sunny Dunes Tr MB 34/100 Lot 35 ... 174.86

297106037—Kert Sam & Paul Tom Sunny Dunes Tr MB 34/100 Lot 37 ... 334.80

297106041—Jones Harold T & F Nanette Sunny Dunes Tr MB 34/100 Lot 41 ... 170.22

297106044—Muhlig John H & Naomi Sunny Dunes Tr MB 34/100 Lot 44 ... 181.81

297106113—Warren Robert H & Rose M Sunny Dunes Tr No 2 MB 37/99 Lot 58 ... 330.92

297106115—Piccirilli Dominic A & Ann M Sunny Dunes Tr No 2 MB 37/99 Lot 60 ... 174.85

297106124—Sandeffer Robert F & Helen M Sunny Dunes Tr No 2 MB 37/99 Lot 69 ... 364.94

297106125—Giesler Warren H Sunny Dunes Tr No 2 MB 37/99 Lot 70 ... 375.74

297106128—Wehrle Luke R & Thursa J Sunny Dunes Tr No 2 MB 37/99 Lot 73 ... 351.80

CODE AREA 11-05

244100121—Reagan Charles A Por of S ½ of SW ¼ Lying Within City Limits of Palm Springs Exc Beg SE Cor of SW¼, N 420.18 Ft W 88.54 Ft, NW 475.46 Ft, NW 450 Ft, NW 330 Ft NW 60 Ft M/L, W 650 Ft M/L, SW 150 Ft M/L SW 386.28 Ft, SE 769.9 Ft, S 300 Ft, E 2099.5 Ft to POB & Exc N 120 Ft of S 160 Ft of E 200 Ft of W 534 Ft, Sec 36 T3S R4E ... 1,238.54

244100123—Por of N ½ of SW¼ & of NW ¼ Lying Within City Limits of Palm Springs Exc Beg 950 Ft M/L E of SW Cor of N ½ of SW ¼ E 650 Ft M/L, NW 140 Ft M/L SW on 2 Courses 600 Ft M/L to POB & Exc Beg 879 Ft E & 1800 Ft N of SW Cor of SW ¼ Th E 300 Ft X N 133.05 Ft & Exc 60 Ft X 60 Ft M/L Par to Palm Springs Water Co & Exc Beg N Cor SD Water Co Par, Th NE 165 Ft SE 147.7 Ft, W 91.42 Ft, SW 96.43 Ft, NW 35 Ft NE 60 Ft, NW 59.69 Ft to POB, Sec 36 T3S R4E ... 712.46

244100125—Gorman Patricia Beg 554 Ft E, 1800 Ft N & 325 Ft E of SW Cor E 200 Ft X N 133.05 Ft Sec 36 T3S R4E ... 337.60

244100130—Reagan Charles A Beg 883.79 Ft E & 300 Ft N of SW Cor, E 234.80 Ft N 108 Ft, E 1117.45 Ft, NW 225.37 Ft, NW 866 Ft SW 532.19 Ft, SE 642.32 Ft to POB Sec 36 T3S R4E ... 2,920.10

244100131—Tucker Renate J & Belda Liane M Beg 1079 Ft E & 1800 Ft N of SW Cor E 100 Ft X N 133.05 Ft Sec 36 T3S R4E ... 41.64

244100135—Reagan Charles A Beg 814 Ft E & 300 Ft N of SW Cor, E 69.79 Ft N 642.32 Ft, SW 112.81 Ft, SE 610.21 Ft to POB Sec 36 T3S R4E ... 57.90

244102004—Lively Walter A Palm Springs Gateway Estates No 1 MB 39/58, 59 Lot 4 ... 394.52

244102007—Lot 7 ... 390.46

244102008—Lot 8 ... 195.73

244102013—Lot 13 ... 393.72

244102014—Lot 14 ... 388.82

244102015—Lot 15 ... 390.46

244102017—Lot 17 ... 392.06

244102018—Lot 18 ... 389.64

244102019—Lot 19 ... 393.72

244102021—Lot 21 ... 389.64

244102022—Lot 22 ... 395.34

244102023—Lot 23 ... 404.28

244102026—Lot 26 ... 393.72

244102027—Lot 27 ... 396.96

244102028—Lot 28 ... 388.82

244102029—Lot 29 ... 392.06

244102030—Lot 30 ... 395.34

244102031—Lot 31 ... 395.34

244102032—Lot 32 ... 392.06

244102033—Lot 33 ... 395.34

244102034—Lot 34 ... 396.14

244102035—Lot 35 ... 393.72

244102036—Lot 36 ... 389.64

244102040—Lot 40 ... 391.28

244102041—Lot 41 ... 389.64

244102042—Lot 42 ... 389.64

244102043—Lot 43 ... 392.06

244102045—Lot 45 ... 390.46

244102046—Lot 46 ... 413.22

244102048—Lot 48 ... 389.64

244102049—Lot 49 ... 392.90

244102050—Lot 50 ... 388.82

244102051—Lot 51 ... 47.74

244102052—Lot 52 ... 94.48

244102053—Lot 53 ... 94.48

244102054—Lot 54 ... 47.74

244102055—Lot 55 ... 94.48

244102056—Lot 56 ... 94.48

244102057—Lot 57 ... 94.48

244102058—Lot 58 ... 94.48

244102059—Lot 59 ... 48.14

244102060—Lot 60 ... 95.28

244102061—Lot 61 ... 95.28

244102062—Lot 62 ... 94.48

244102063—Lot 63 ... 94.48

244102065—Lot 65 ... 94.48

244102066—Lot 66 ... 94.48

244102067—Lot 67 ... 94.48

244102068—Lot 68 ... 64.00

244102069—Lot 69 ... 127.00

244102070—Lot 70 ... 127.80

244102071—Lot 71 ... 127.80

244102072—Lot 72 ... 127.00

244102073—Lot 73 ... 64.00

244102075—Lot 75 ... 81.48

244102076—Lot 76 ... 159.54

246300017—Palozzi Joseph & Pearson Claire W Beg 330 Ft W of SE Cor of Sec Th W 330 Ft X N 660 Ft Exc Rd Sec 20 T4S R5E ... 20.48

246403121—Palm Springs Capital Co Palm Val Colony Lds Sub of Sec 29 4S 5E MB 14/652 SD Lots 2 to 13 Lot 15 & N ¾ of Lot 14 Exc Por in Palm Springs Golf Club Tr No 1, No 2 & No 3 & Exc Por in Golf Course ... 3,456.78

246403202—San Gabriel Construction Co Palm Springs Golf Club Tr No 1 MB 35/49 Lot 2 ... 271.76

246403203—Lot 3 ... 277.71

246403205—Lot 5 ... 272.15

246403212—Lot 12 ... 536.82

246403230—Anderson Peter S & Jean M Palm Springs Golf Club Tr No 1 MB 35/49 Lot 30 ... 272.57

246403232—Jester David M Sr & Elizabeth E Palm Springs Golf Club Tr No 1 MB 35/49 Lot 32 ... 568.52

246403237—Anderson Peter S & Jean M Palm Springs Golf Club Tr No 1 MB 35/49 Lot 37 ... 320.53

246403256—Ruddy Eileen Palm Springs Golf Club Tr No 1 MB 35/49 Lot 56 ... 283.94

246403301—Palm Springs Capital Co Palm Springs Golf Club No 3 MB 37/41, 42 Lot 100 ... 33.52

246403303—Lot 102 ... 33.52

246403304—Lot 103 ... 33.52

246403305—Lot 104 ... 33.52

246403306—Lot 105 ... 33.52

246403307—Lot 106 ... 33.52

246403308—Lot 107 ... 36.77

246403309—Lot 108 ... 33.52

246403310—Lot 109 ... 33.52

246403311—Lot 110 ... 33.52

246403313—Lot 112 ... 35.54

246403314—Lot 113 ... 35.54

246403315—Lot 114 ... 33.52

246403316—Lot 115 ... 61.98

246403317—Lot 116 ... 33.52

246403318—Lot 117 ... 31.48

246403319—Lot 118 ... 31.48

246403320—Lot 119 ... 31.48

246403321—Lot 120 ... 34.32

246403322—Lot 121 ... 34.32

246403323—Lot 122 ... 33.52

246403324—Lot 123 ... 33.52

246403325—Lot 124 ... 33.52

246403326—Lot 125 ... 33.52

246403327—Lot 126 ... 33.52

246403328—Lot 127 ... 33.52

246403329—Lot 128 ... 33.52

246403330—Lot 129 ... 33.52

246403331—Lot 130 ... 33.52

246403332—Lot 131 ... 33.52

246403333—Lot 132 ... 34.73

246403334—Lot 133 ... 35.94

246403335—Lot 134 ... 37.58

246403336—Lot 135 ... 36.77

246403337—Lot 136 ... 33.52

246403338—Lot 137 ... 33.52

246403339—Lot 138 ... 37.58

246404003—Palm Val Col Lds Sub of Sec 29 4S 5E MB 14/652 SD Por Lots 21 to 24 Incl Lying N of Hwy, Exc Por in Palm Springs Golf Club Tr No 1 & No 2 & Exc Well Site in Lot 24 & Exc Arb Par No 15 & No 16 & Por of Arb Par No 1 & No 4 Being Por in Golf Course & Exc Beg S Cor Arb Par No 15 NW 138.27 Ft SW 85 Ft S 110 Ft W 357.56 Ft S 511.44 Ft SE 340.48 Ft NE 739.19 Ft to POB ... 1,527.23

290802009—King Roy E & Nora L Desert Park Estates No 1 MB 28/36 Lot 9 ... 47.74

290802020—Smart Marie Desert Park Estates No 1 MB 28/36 Lot 20 ... 118.88

290802052—Walnut Estates Inc Desert Park Estates No 1 MB 28/36 Lot 52 ... 74.16

290802056—Walz Karl M & Edythe Desert Park Estates No 1 MB 28/36 Lot 56 ... 393.03

290802121—Walnut Estates Inc Desert Park Estates No 1 MB 28/36 Lot 81 ... 86.34

290802211—Cockerham Muriel E Desert Park Estates No 2 MB 28/99 Lot 11 ... 86.34

290802242—Ortman Gareth S & Marian Desert Park Estates No 2 MB 28/99 Lot 42 ... 276.49

290802243—Walnut Estates Inc Desert Park Estates No 2 MB 28/99 Lot 43 ... 96.10

290802253—Estes Alma H Desert Park Estates No 2 MB 28/99 Lot 53 ... 135.94

290802308—Walnut Estates Inc Desert Park Esates No 2 MB 28/99 Lot 68 ... 66.04

290803001—Donnelly Vincent E & Patty R Desert Park Estates No 3 MB 29/43 Lot 1 ... 159.54

290803021—Donnelly Vincent E & Patty R Desert Park Estates No 3 MB 29/43 Lot 21 ... 159.54

290803048—Walnut Estates Inc Desert Park Estates No 3 MB 29/43 Lot 48 ... 41.65

290803053—Hubbard Sterling B & Irma E Desert Park Estates No 3 MB 29/43 Lot 53 ... 376.64

290803109—Walnut Estates Inc Desert Park Estates No 3 MB 29/43 Lot 69 ... 78.22

290803112—Lot 72 ... 78.22

290803120—Surf & Sand Development Co Desert Park Esates No 3 MB 29/43 Lot 80 ... 78.22

290803121—Lot 81 ... 78.22

290803144—Walnut Estates Iinc Desert Park Estates No 3 MB 29/43 Lot 104 ... 39.61

290803209—Walnut Estates Inc Desert Park Estates No 4 MB 29/74 Lot 9 ... 76.20

290803210—Lot 10 ... 76.20

290803211—Lot 11 ... 76.20

290803212—Meisser Jerald L Desert Park Estates No 4 MB 29/74 Lot 12 ... 80.27

290803231—Walnut Estates Inc Desert Park Estates No 4 MB 29/74 Lot 31 ... 74.16

290803238—Bernhardt Alberta D Desert Park Estates No 4 MB 29/74 Lot 38 ... 239.48

290803250—Walnut Estates Inc Desert Park Estates No 4 MB 29/74 Lot 50 ... 78.22

290803259—Robinson Arthur & Jane Desert Park Estates No 4 MB 29/74 Lot 59 ... 493.42

290803318—Le Duc John W & Virginia Desert Park Estates No 4 MB 29/74 Lot 78 ... 37.58

290803341—Vaughn B J & Mary E Desert Park Estates No 4 MB 29/74 Lot 101 ... 74.16

290804056—Walnut Estates Inc Desert Park Estates No 5 MB 30/57 Lot 56 ... 74.16

290804116—Mc Laughlin Edna Desert Park Estates No 5 MB 30/57 Lot 76 ... 484.50

290804117—Walnut Estates Inc Desert Park Estates No 5 MB 30/57 Lot 77 ... 74.16

290804229—Desert Park Estates No 7 Lot 29 ... 74.16

290804237—Lot 37 ... 78.24

290804238—Lot 38 ... 37.58

290804322—Walnut Estates Inc Desert Park Estates No 7 MB 34/7 Lot 82 ... 74.16

290804327—O Bryan E Garrick & Fox Stewart R Desert Park Estates No 7 MB 34/7 Lot 87 ... 517.54

290804405—Walnut Estates Inc Desert Park Estates No 7 MB 34/7 Lot 125 ... 41.23

290806033—Walnut Estates Inc Desert Park Estates No 6 MB 30/97 98 Lot 33 ... 43.67

290806041—Lot 41 ... 37.58

290806115—Lot 75 ... 37.58

290806123—Lot 83 ... 37.58

290806124—Lot 84 ... 37.58

290806150—Aitken Grace A & Taylor Lois M Desert Park Estates No 6 MB 30/97 98 Lot 110 ... 74.16

290806233—Walnut Estates Inc Desert Park Estates No 8 MB 35/75 Lot 33 ... 37.58

290806236—Lot 36 ... 74.16

290806338—Green Edward & Lillian Desert Park Estates No 8 MB 35/72 Lot 98 ... 37.58

290806339—Ferguson R O & Walters Walter F Desert Park Estates No 8 MB 35/72 Lot 99 ... 256.70

290808009—Walnut Estates Inc Desert Park Estates No 9 MB 32/56 Lot 9 ... 135.12

290808018—Lot 1 8 ... 46.51

290808028—Lot 28 ... 39.61

290808032—Gratz Marjorie B Desert Park Estates No 9 MB 32/56 Lot 32 ... 39.61

290808034—Walnut Estates Inc Desert Park Estates No 9 MB 32/56 Lot 34 ... 78.22

290808043—Martin Robert & Irene T Desert Park Estates No 9 MB 32/56 Lot 43 ... 475.02

290808107—Walnut Estates Inc Desert Park Estates No 9 MB 32/56 Lot 67 ... 39.61

290808111—Lot 71 ... 39.61

290808117—Johnson Harold A & Barbara F Desert Park Estates No 9 MB 32/56 Lot 77 ... 78.22

290808146—Walnut Estates Inc Desert Park Estates No 9 MB 32/56 Lot 106 ... 78.22

290808217—Desert Park Estates No 10 MB 33/20 Lot 17 ... 55.87

290808227—Fiberglass Plastics Sales Inc Desert Park Estates No 10 MB 33/20 Lot 27 ... 275.81

290808234—Walnut Estates Inc Desert Park Estates No 10 MB 33/20 Lot 34 ... 39.61

290808310—Lot 70 ... 37.58

290808348—Isbell Robert P & Rita F Desert Park Estates No 10 MB 33/20 Lot 108 ... 43.67

290808357—Walnut Estates Inc Desert Park Estates No 10 MB 33/20 Lot 117 ... 37.58

290809003—Volkman Ivan H & Elizabeth A Club Estates MB 33/55 Lot 3 ... 246.55

290809004—Eshom Frank & Shirley Club Estates MB 33/55 Lot 4 ... 502.64

290809006—Silverman Dorothy T Club Estates MB 33/55 Lot 6 ... 213.75

290809008—Widders Albert S Jr & Sue D Club Estates MB 33/55 Lot 8 ... 253.04

290809016—Riza June Club Estates MB 33/55 Lot 16 ... 513.22

290809050—Nathanson Jerry Beg 40 Ft E & 450.16 Ft N of SW Cor of N ½ of NW ¼ N 173.02 Ft NE on Curve 31.32 Ft E 330 Ft SE on Curve 31.51 Ft S 172.62 Ft W 370 Ft to POB Sec 2 T4S R4E ... 267.68

290810032—Gum Jack & Mildred Chino Palms Estates No 2 MB 36/30 Lot 22 ... 260.23

290810037—Carney Alfred & Ascher David S Chino Palms Estates No 2 MB 36/30 Lot 27 ... 421.32

290810043—Crary Arthur W & Florence L Chino Palms Estates No 2 MB 36/30 Lot 33 ... 207.50

290810044—Oravetz Rudolph & Marilyn E Chino Palms Estates No 2 MB 36/30 Lot 34 ... 396.96

290810048—Stevens Sylvia I Chino Palms Estates No 2 MB 36/30 Lot 38 ... 549.82

290810052—Black Robert L & Grace T Chino Palms Estates No 2 MB 36/30 Lot 42 ... 212.79

290810059—Peters Clarence N & Helen M Chino Palms Estates No 2 MB 36/30 Lot 49 ... 440.04

290810062—Cox Pegi Chino Palms Estates No 2 MB 36/30 Lot 52 ... 428.64

290811011—Golden West Escrow Inc Racquet Club Road Estates MB 35/57 Lot 11 ... 513.22

290811015—Meyer Louis Jr Racquet Club Road Estates MB 35/57 Lot 15 ... 439.24

290811028—Murphy Donald & Anderson William Racquet Club Road Estates MB 35/57 Lot 28 ... 262.80

290811053—Baker Jack & Sheila V Racquet Club Road Estates MB 35/57 Lot 53 ... 264.43

290811109—Felix Joe B & Mitzi Racquet Club Road Estates MB 35/57 Lot 69 ... 216.19

290811124—Mc Glashan Ian & Beatrice L Racquet Club Road Estates MB 35/57 Lot 84 ... 281.50

290811213—Racquet Club Road Estates

No 5 Racquet Club Road Estates No 5 MB 39/8 Lot 13 ..... 412.42
290811221—Hypes Joseph F 3rd Racquet Club Road Estates No 5 MB 39/8 Lot 21 ..... 253.72
290811231—Clemence James C & Virginia C Racquet Club Road Estates No 5 MB 39/8 Lot 31 ..... 430.82
290811234—Engle Joe & Alma Racquet Club Road Estates No 5 MB 39/8 Lot 34 ..... 446.56
290811235—Racquet Club Road Estates No 5 Racquet Club Road Estates No 5 MB 39/8 Lot 35 ..... 420.54
290812109—Landenberger Charles I & Frances E Desert Park Estates No 11 MB 36/15 Lot 69 ..... 37.58
290812136—Ramono John B & Rose Desert Park Estates No 11 MB 36/15 Lot 96 ..... 37.58
290812151—Walnut Estates Inc Desert Park Estates No 11 MB 36/15 Lot 111 ..... 37.58
290815014—Mattox Thomas R 3rd & Martha S Racquet Club Rd Estates No 2 MB 37/6 Lot 100 212.25
290815016—Hoffman Carl D & Lily M Racquet Club Rd Estates No 2 MB 37/6 Lot 102 ..... 430.30
290815019—Rickabaugh Robert N & Georgia F Racquet Club Rd Estates No 2 MB 37/6 Lot 105 212.98
290815028—Twentieth Century Development Corp Racquet Club Rd Estates No 2 MB 37/6 Lot 114 ..... 235.98
290815030—Kramer Eugenia F Racquet Club Rd Estates No 2 MB 37/6 Lot 116 ..... 516.20
290815046—Meyers Herbert W & Lola Racquet Club Rd Estates No 2 MB 37/6 Lot 132 ..... 267.96
290815048—Buyers Benefit Ins Agencies Inc Racquet Club Rd Estates No 2 MB 37/6 Lot 134 ..... 594.54
290815059—Moss William P & Elizabeth M Racquet Club Rd Estates No 2 MB 37/6 Lot 145 ..... 219.70
290815062—Kay Bertram M & Barbara D Racquet Club Rd Estates No 2 MB 37/6 Lot 148 ..... 527.86
290815066—Maxwell James G & Shirley F Racquet Club Rd Estates No 2 MB 37/6 Lot 152 ..... 205.89
290815079—Kaye Stubby Racquet Club Rd Esates No 2 MB 37/6 Lot 165 ..... 272.96
290815092—Dellinger Robert L Racquet Club Rd Estaes No 2 MB 37/6 Lot 178 ..... 434.34
290815097—Stein Jacob & Marcia B Racquet Club Rd Esates No 2 MB 37/6 Lot 183 ..... 419.16
290815112—Miller C Howard Racquet Club Rd Esates No 2 MB 37/6 Lo 197 ..... 206.30
290815132—White Anna J Chino Palms Esates No 3 MB 37/5 Lot 63 532.20
290815171—Devereux Anna M Racque Club Road Estaes No 4 MB 38/22 Lot 226 ..... 268.90
290815172—Sauffer L Maurice & Jocqueline M Racquet Club Road Estates No 4 MB 38/22 Lot 227 527.04
290815204—Jackson Bruce E & Mary A Racque Club Road Estates No 4 MB 38/22 Lot 244 ..... 437.32
290816005—Shor Susan Y Alejo Palms MB 38/75 Lot 5 ..... 479.88
290816015—Kruidenier Ruth E & Janet E Alejo Palms MB 38/75 Lot 15 ..... 392.06
290816020—Lyon David F Alejo Palms MB 38/75 Lot 20 ..... 435.98
290816023 8 hertzberg Anoinette J Alejo Palms MB 38/75 Lot 23 524.60
290816025—Devers Marvin L & Helen J Alejo Palms MB 38/75 Lot 25 ..... 263.47
290816027—Boyer James S & Patricia D Alejo Palms MB 38/75 Lot 27 ..... 255.76
290817010—Racquet Club Road Estates No 5 Racquet Club Road Estates No 6 MB 40/48 Lot 10 ..... 248.16
290817012—Lot 12 ..... 248.16
290817019—Lot 19 ..... 244.92
290817039—Lot 39 ..... 74.17
297107002—Reimer Robert A & Joyce R Barbara Tract Uni No 1 MB 39/57 Lot 2 ..... 492.34
297107008—Hammer & Hightower Barbara Tract Uni No 1 MB 39/57 Lot 8 ..... 436.00
297107010—Waltz Harold E & Arabella Barbara Trac Unit No 1 MB 39/57 Lot 10 ..... 269.98
297107013—Hoy Bert E & Lois L Barbara Tract Unit No 1 MB 39/57 Lot 13 ..... 230.30
297107016—Lalanne Jack & Elaine Barbara Tract Unit No 1 MB 39/57 Lot 16 ..... 267.93
297107019—Rube Michael & Beverly A Barbara Tract Unit No 1 MB 39/57 Lot 19 ..... 487.46
297107022—Beck Robert E & Dorothy M Barbara Tract Unit No 1 MB 39/57 Lot 22 ..... 468.24
297107025—El Rancho Vista Estates Inc Barbara Tract Unit No 1 MB 39/57 Lot 25 ..... 433.56
297107026—Fox Flora C Et Al Barbara Tract Unit No 1 MB 39/57 Lot 26 ..... 266.04
297107028—Mitchell George R & Patricia B Barbara Tract Unit No 1 MB 39/57 Lot 28 ..... 465.78
297107029—Kesler James B & Anna L Barbara Tract Unit No 1 MB 39/57 Lot 29 ..... 475.28
297107102—El Rancho Vista Estates Inc Barbara Tract Unit No 2 MB 40/49 Lot 2 ..... 250.21
297107103—Lot 3 ..... 215.24
297107107—Lot 7 ..... 443.20
297107108—Lot 8 ..... 440.86
297107109—Lot 9 ..... 440.86
297107110—Lot 10 ..... 445.74
297107111—Lot 11 ..... 222.97
297107112—Lot 12 ..... 438.44
297107114—Fields Louis G & Helen G Barbara Tract Unit No 2 MB 40/49Lot 14 ..... 471.48
297107118—El Rancho Vista Estates Inc Barbara Tract Unit No 2 MB 40/49 Lot 18 ..... 255.89
297107121—Lot 21 ..... 449.82
297107123—Lot 23 ..... 426.24
297107125—Lot 25 ..... 448.20
297107126—Lot 26 ..... 220.93
297107127—Lot 27 ..... 441.70
297107128—Lot 28 ..... 220.12
297107130—Lot 30 ..... 225.41
297107131—Lot 31 ..... 440.86
297107135—Lot 35 ..... 429.48
297107137—Villescas Manuel E Jr & Helen M Barbara Tract Unit No 2 MB 40/49 Lot 37 ..... 451.44
297107138—El Rancho Vista Estates Inc Barbara Tract Unit No 2 MB 40/49 Lot 38 ..... 449.00

CODE AREA 11-07

243700023—Strata Corp E ½ of NE ¼, NE ¼ of SE ¼, Sec 22 T3S R3E 145.72
243700030—Lot 8 Sec 23 T3S R3E 34.06
243700054—Sec 26 T3S R3E 133.32
243700059—Lots 1 to 8, S ½, Sec 27 T3S R3E 141.58

OUTSIDE CITY
CODE AREA 61-05

244000018—Desert Cove Properties Inc Por SW of Hwy Exc Triang Por in SE Cor Sec 19 T3S R4E 1,352.70
244000164—Por of Sec SW of Hwy Exc Por Beg 518.29 Ft N & 3128.92 Ft M/L SE of SW Cor of NW ¼ of Sec SE 673.05 Ft, SW 330 Ft, NW 606.81 Ft, NE 345 Ft M/L to POB Sec 29 T3S R4E 893.54
244001002—Keaton Joseph B & Nina M Home Way Development Co Sub No 1 MB 29/81 82 Lot 2 ..... 27.42
244001024—Allison Thomas E & Lorraine Home Way Development Co Sub No 1 MB 29/81 82 Lot 24 25.60
244001029—Penn Ken Inc Home Way Development Co Sub No 1 MB 29/81 82 Lot 29 ..... 282.88
244001050—Homeway Development Co Home Way Development Co Sub No 1 MB 29/81 82 Lot 50 ..... 97.00
244001053—Penn Ken Inc Home Way Development Co Sub No 1 MB 29/81 82 Lot 53 ..... 252.74
244001112—Lot 77 ..... 281.04
244001116—Katz Milton & Pearl Home Way Development Co Sub No 1 MB 29/81 82 Lot 81 ..... 30.50
244001137—Cohen Abraham B & Anna S Home Way Development Co Sub No 1 MB 29/81 82 Lot 102 ..... 14.21
244001139—Rinamen Earl T & Dannella F Home Way Development Co Sub No 1 MB 29/81 82 Lot 104 ..... 126.84
244001157—Palm Springs Oasis Por Govt Lot 1 Beg Center of Sec Th N 221.92 Ft M/L X W 315.15 Ft Sec 30 T3S R4E 20.66
244001206—Penn Ken Inc Homeway Development Co Sub No 3 MB 31/55 56 Lot 110 ..... 297.86
244001211—Lot 115 ..... 276.72
244001218—Minniear Mary Homeway Development Co Sub No 3 MB 31/55 56 Lot 122 ..... 37.90
244001221—Calif Fed Sav & Loan Assoc Homeway Development Co Sub No 3 MB 31/55 56 Lot 125 ..... 247.20
244001223—Penn Ken Inc Homeway Development Co Sub No 3 MB 31/55 56 Lot 127 ..... 289.04
244001229—Utter Douglas C & Frances W Homeway Development Co Sub No 3 MB 31/55 56 Lot 133 ..... 134.76
244001230—Penn Ken Inc Homeway Development Co Sub No 3 MB 31/55 56 Lot 134 ..... 290.26
244001234—Roth Sol M & Guela Homeway Development Co Sub No 3 MB 31/55 56 Lot 138 ..... 32.36
244001235—Homeway Development Co Homeway Development Co Sub No 3 MB 31/55 56 Lot 139 ..... 32.36
244001241—Penn Ken Inc Homeway Development Co Sub No 3 MB 31/55 56 Lot 145 ..... 289.04
244001244—Homeway Development Co Homeway Development Co Sub No 3 MB 31/55 56 Lot 148 ..... 31.76
244001251—Calif Federal Sav & Loan Assn Homeway Development Co Sub No 3 MB 31/55 56 Lot 155 ..... 124.40
244001252—Penn Ken Inc Homeway Development Co Sub No 3 MB 31/55 56 Lot 156 ..... 291.30
244001303—Decker Irvine Homeway Development Co Sub No 3 MB 31/55 56 Lot 167 ..... 28.68
244001307—Griffin Lucien A Homeway Development Co Sub No 3 MB 31/55 56 Lot 171 ..... 213.90
244001309—Miguel Richard & Eileen Homeway Development Co Sub No 3 MB 31/55 56 Lot 173 ..... 158.45
244001334—Palm Springs Oasis Palm Springs Oasis MB 35/5-6 Lot 14 ..... 33.60
244001335—Lot 15 ..... 33.60
244001336—Lot 16 ..... 33.60
244001337—Lot 17 ..... 33.60
244001338—Lot 18 ..... 35.44
244001352—Lot 32 ..... 29.28
244001354—Lot 34 ..... 15.14
244001361—Lot 41 ..... 31.76
244100122—Reagan Charles A W ½ of NE ¼ Sec 36 T3S R4E 1,010.48
244100127—Gorman Patricia N ½ of SE ¼Sec 36 T3S R4E 99.44
244100129—Reagan Charles A E ½ of NE ¼ Sec 36 T3S R4E 1,970.72
244100136—Regan Charles A Por of NW ¼ & of N ½ of SW ¼ Lying NE of Palm Springs City Limits Sec 36 T3S R4E 1,876.54
244100137—Por S ½ of SW ¼ Lying NE of Palm Springs City Limits Sec 36 T3S R4E 13.90
244101028—Morton James & Allen Irving Beg 240 Ft N of SW Cor of SE ¼, N 90 Ft X E 315 Ft Sec 34 T3S R4E 62.54
244101036—Palm Realty Co Beg 646.6 Ft N of SW Cor of SE ¼, E 260 Ft N 137.54 Ft, E 234.19 Ft, N 536.19 Ft, W 64.21 Ft S 460 Ft, W 430 Ft, S to Beg, Exc Beg 494.21 Ft E & 256.63 Ft S of NW Cor of S ½ of SE ¼ Th S 100 Ft X W 64.21 Ft Sec 34 T3S R4E 604.20
244101037—Morton James & Allen Irving Beg 165 Ft N & 800 Ft W of SE Cor W 45 Ft, N 75 Ft W 160 Ft, N 90 Ft, E 205 Ft, S to Beg Sec 34 T3S R4E 50.22
244101046—Hinkle Samuel D Et Al Beg 220 Ft W of SE Cor of Sec, Th W 180 Ft X N 164.6 Ft Sec 34 T3S R4E 56.38
244101102—Jaurez Antonia Beg at NW Cor of SE ¼ of SE ¼ of SE ¼ Th E 60 Ft to True POB Th E 60 Ft X S 140 Ft Sec 34 T3S R4E 100.08
244101103—Driskell Creed L & Esther E Beg 180 Ft E of NW Cor of SE ¼ of SE ¼ of SE ¼ E 120 Ft X S 140 Ft Sec 34 T3S R4E 282.08
244101222—Wilson Cullen B & Viola Wright & Leonard Tr MB 23/83 Lot 22 ..... 89.00
244101229—Crossley Irma & Thomas Donetta Wright & Leonard Tr MB 23/83 Lot 29 ..... 47.16
244101230—Holland Victoria Wright & Leonard Tr MB 23/83 Lot 30 59.62
244101408—Cooper Amelia S & Leroy T Desert Highland Estates MB 24/53 54 Lot 8, S ½ of Lot 7 & N ½ of Lot 9 ..... 111.76
244101409—Marinko A P Desert Highland Estates MB 24/53 54 S ½ Lot 9 ..... 31.76
244101423—Nucci Leonard J & Mary C Desert Highland Estates MB 24/53 54 Lot 23 ..... 37.90
244101424—Albanese Benjamin L & Bernetta Desert Highland Estates MB 24/53 54 Lot 24 ..... 19.45
244101437—Kelsey Sidney & Daisy Desert Highland Estates MB 24/53 54 Lot 37 ..... 44.68
244101442—Siroc Construction Inc Desert Highland Estates MB 24/53 54 Lot 42 ..... 40.38
244101443—Lot 43 ..... 44.68
244101457—Albanese Benjamin J & Bernetta Desert Highland Estates MB 24/53 54 Lot 57 ..... 13.30
244101473—Birnie Sara J Desert Highland Estates MB 24/53 54 N ½ Lot 26 ..... 19.44
244101503—Hogback Werner & Helen Desert Highland Estates MB 24/53 54 Lot 73 ..... 135.57
244101508—Karman Josef Desert Highland Estates MB 24/53 54 Lot 78 ..... 28.68
244101520—Lillig Ruth Desert Highland Estates MB 24/53 54 Lot 90 ..... 25.60
244101521—Murrell James E & Odell Desert Highland Estates MB 24/53 54 Lot 91 ..... 108.29
244101522—Gaudin Sidney & Leneva Desert Highland Estates MB 24/53 54 Lot 92 ..... 184.56
244101534—Ouellette Charles & Emily Desert Highland Estates MB 24/53 54 Lot 104 ..... 186.76
244101538—Alexander Mel Desert Highland Estates MB 24/53 54 Lot 108 ..... 26.84
244101539—Siroc Construction Inc Desert Highland Estates MB 24/53 54 Lot 109 ..... 26.84
244101541—Keown Osborn & Dorothy E Desert Highland Estates MB 24/53 54 Lot 111 ..... 13.92
244101562—Smiles Albert & Maude L Desert Highland Estates MB 24/53 54 Lot 132 ..... 194.92
244101563—Thomas Donetha Desert Highland Estates MB 24/53 54 Lot 133 ..... 100.20
244101605—Martini Grace T Desert Highland Estates MB 24/53 54 Lot 145 ..... 13.30
244101617—Davis Deartis Desert Highland Estates MB 24/53 54 Lot 157 ..... 231.18
244101620—Gates Lulu B Desert Highland Estates MB 24/53 54 Lot 160 ..... 25.60
244101626—Nurse Glenn W Desert Highland Estates MB 24/53 54 Lot 166 ..... 164.54
244101630—Aiken Joseph D & Betty Desert Highland Estates MB 24/53 54 Lot 170 ..... 13.30
244101638—Holland Eddie & Lula M Desert Highland Estates MB 24/53 54 Lot 178 ..... 98.58
244101640—Siroc Construction Inc Desert Highland Estates MB 24/53 54 Lot 180 ..... 25.60
244101641—Karge Erna M Desert Highland Estates MB 24/53 54 Lot 181 ..... 97.82
244101648—Ramsey John F & Jeanne L Desert Highland Estates MB 24/53 54 Lot 188 ..... 13.30
244101649—Gonzalez Ronald & Aurora Desert Highland Estates MB 24/53 54 Lot 189 ..... 25.60
To Be Deeded to The State June 29, 1962 See No 121 in Addenda to This List
244101650—Siroc Construction Inc Desert Highland Estates MB 24/53 54 Lot 190 ..... 25.60
244101652—Bratman C Leonard & Muriel F Desert Highland Estates MB 24/53 54 Lot 192 ..... 27.42
244101662—Holland Victoria Desert Highland Estates MB 24/53 54 Lot 202 ..... 13.30
244101669—Kirsh Jimmie & Audie Desert Highland Estates MB 24/53 54 Lot 209 ..... 3.32
244101709—Senich Milan & Dina Desert Highland Estates MB 24/53 54 Lot 219 ..... 13.30
244101725—Mancini Rose F Desert Highland Estates MB 24/53 54 Lot 235 ..... 25.60
244101727—Sandquist Edwin G & Hazel C Desert Highland Estates MB 24/53 54 Lot 237 ..... 25.60
244101728—Broudy L E & Jacobs Mary Desert Highland Estates MB 24/53 54 Lot 238 ..... 25.60
244101729—Campbell J C & Henreitta Desert Highland Estates MB 24/53 54 Lot 239 ..... 25.60
244101761—Holland Victoria Desert Highland Estates MB 24/53 54 Lot 271 ..... 13.30
244101811—Brechlin David J & Florence L Desert Highland Estates MB 24/53 54 Lot 291 ..... 13.30
244101817—Palm Springs Vista Mutual Water Co Inc Desert Highland Estates MB 24/53 54 Lot W 81.76
244101818—Palm Springs Vista Mutual Water Co Inc Desert Highland Estates MB 24/53 54 Lot X 77.90
246000101—Reagan Charles A W ½ of NW ¼ Exc W 415 Ft of S 1255 Ft Sec 31 T3S R5E 1,293.62
246000106—Sec 31, Exc Beg SW Cor, N 200 Ft, E 53.59 Ft NE 758.87 Ft, N 516.99 Ft, NE 1200 Ft M/L S 250 Ft M/L, SW on 2 Courses 1007.87 Ft M/L S 450 Ft, E 900 Ft M/L, S 400 Ft M/L, W 450 Ft SW 758.87 Ft S to S Ln of Sec, W to POB Exc RR R/W & Exc Beg 629. Ft S of N ¼ Cor, S 2013.07 Ft E 1000 Ft M/L, S 2643.80 Ft, W 524.61 Ft NW 3625.01 Ft M/L, N 1803.25 Ft, E 1041.22 Ft SE 375.99 Ft to POB & Exc Por In NE ¼ to St Hwy & Exc W ½ of NW ¼ & Exc Beg SW Cor of NW ¼ N 839.52 Ft X E 518.87 Ft Sec 31 T3S R5E 4,336.22
246000210—Ranch Country Club Inc Por of Sec 31 Beg SW Cor, N 200 Ft, E 53.59 Ft NE 758.87 Ft, N 516.99 Ft, NE 1200 Ft, S 1550 Ft M/L, W 450 Ft M/L, SW 758.87 Ft S 53.59 Ft, W 200 Ft to POB Exc Por Beg 550 Ft N & 550 Ft E of SW Cor of Sec 31 N 550 Ft, NE 1007.87 Ft M/L S 900 Ft M/L, W 900 Ft M/L to POB Sec 31 T3S R5E 18.20
246000271—Anderson Milton L Lot 7 Sec 32 T3S R5E 14.53
246000276—Lawrence Marvin L Lot 51 Sec 28 T3S R5E 13.29
246000292—Browy David F Lot 24 Sec 28 T3S R5E 31.77
246000293—Gummess Glen H & Evelyn A S 1055 Ft of W 410 Ft of NW ¼ Sec 31 T3S R5E 124.10
246000294—Gummess Evelyn A Beg 415 Ft E of SW Cor of NW ¼, N 1255 Ft W 415 Ft, S 1055 Ft, E 410 Ft, S 200 Ft, E to POB Sec 31 T3S R5E 25.61
246000311—Wenner Monte Lot 45 Sec 30 T3S R5E 26.20
246000321—Davenport Robert D Lot 40 Sec 32 T3S R5E 20.05
246000335—Shackeford Earle E Lot 29 Sec 30 T3S R5E 24.07
246027062—Grimaldi Caesar R Por Lot 4 Beg 152.20 Ft E of NW Cor, S 165 Ft X E 132 Ft Sec 30 T3S R5E 13.93
246101272—Vogt Robert C Palm Springs Panorama No 1 MB 38/83 86 Lot 270 ..... 19.44
246101436—Timms Leon M & Smith Lila M Palm Springs Panorama No 1 MB 38/83 86 Lot 432 ..... 10.22
246101519—Palm Springs Panorama Palm Springs Panorama No 1 MB 38/83 86 Lot 514 ..... 19.44
246102065—Palm Springs Panorama No 2 MB 39/79, 80, 81, 82 Lot 728 ..... 19.44
246102066—Lot 729 ..... 19.44
246103027—Nicholson Ira A & Etta F Palm Springs Panorama No 2 MB 39/79, 80, 81, 82 Lot 666 10.22
246201016—Sweaney Robert W & Joanne E Ro Vista Estates No 3 MB 29/87 88 Lot 16 ..... 26.20
246201038—Dabah Simi & Victor Ro Vista Estates No 3 MB 29/87 88 Lot 38 ..... 28.68
246201152—De Giosa Guiseppe & Maria Ro Vista Estates No 3 MB 29/87 88 Lot 122 ..... 14.84
246201206—Nordholm Mrs A G N 165 Ft of E 440 Ft of S 10 Ac of NE ¼ of SW ¼ Sec 15 T4S R5E 36.66
246201326—Borza Matthew J & Maria J Rich Sands Estates MB 31/58 59 Lot 26 ..... 32.36
246302106—West William T Beg NE Cor Lot 169 Ramon Palms No 2 S 60 Ft X E 125 Ft Sec 21 T4S R5E 12.06
246302109—Ramon Palm Mutual Water Co Beg 1321.56 Ft S of NE Cor of W ½ Th S 90 Ft X W 90 Ft Exc N 30 Ft & E 30 Ft Sec 21 T4S R5E 19.44
246302213—Buntin Frank & Adele H Palm Springs Outpost MB 21/30 31 Lot 12 ..... 21.30
246302270—Kehl Anthony T & Bernice R Palm Springs Outpost MB 21/30 31 Lot 69 ..... 257.42
246302307—Crea Frank D & Josephine L Palm Springs Outpost MB 21/30 31 Lot 80 ..... 253.96
246302319—Gallagher Joy M Palm Springs Outpost MB 21/30 31 Lot 92 ..... 253.80
246302347—Bradley Ruth H Palm Springs Outpost MB 21/30 31 Lot 120 ..... 119.48
246302348—Mennell Jeannine C Palm Springs Outpost MB 21/30 31 Lot 121 ..... 121.88
246302417—Kasper Felix & Martha Ramon Palms MB 21/44 Lot 10 133.33
246302429—Otterman Anna K Ramon Palms MB 21/44 Lot 22 ..... 19.45
246302443—Bennett Alice & Malowney Henry R Ramon Palms MB 21/44 Lot 36 ..... 41.60
246302478—Draucker Parthenia Ramon Palms MB 21/44 S ½ Lot 59 19.44
246302547—Miller Jay C & Freda B Ramon Palms No 2 MB 24/25 Lot 3 ..... 12.06
246302550—Perez John & Lupe Ramon Palms No 2 MB 24/25 Lot 6 71.02
246302551—Page Owen R & Helen L Ramon Palms No 2 MB 24/25 Lot 7 ..... 23.12
246302555—Knight Lecal I & Helen M Ramon Palms No 2 MB 24/25 Lot 11 ..... 117.94
246302557—Wiethop Edgar M & Evelyn M Ramon Palms No 2 MB 24/25 Lot 13 ..... 12.06
246302608—Andis Marie C Ramon Palms No 2 MB 24/25 Lot 73 23.12
246302631—Nimsic Thomas J Ramon Palms No 2 MB 24/25 Lot 96 23.12
246302646—Allen Lilyan M Ramon Palms No 2 MB 24/25 Lot 151 23.12
246302701—Franklin A & Van Grove W H Desert Retreat Estates MB 26/18 19 Lot A 4.66
246302723—Tousley Gladys E & David W Desert Retreat Estates MB 26/18 19 Lot 103 ..... 12.06
246302733—Porter Joseph J & Vida A Desert Retreat Estates MB 26/18 19 Lot 113 ..... 23.12
246302742—Titus Albert & Molly L Desert Retreat Estates MB 26/18 19 Lot 122 ..... 13.30
246303015—Segundo Dorothy Palm Springs C C Estates MB 22/40 to 44 Lot 14 ..... 254.62
246303263—Paterson J Dean & Jane C Palm Springs C C Estates MB 22/40 to 44 Beg 80 Ft NW of SE Cor, Th W 129.13 Ft NW & NE to NE Cor, SE 140 Ft to POB Lot 143 ..... 116.40
246303643—Wiethop, Edgar M & Evelyn M Palm Springs Outpost Unit No 5 MB 26/88 Lot 193 ..... 25.91
246303741—Paulotti Inc Assessors Map No 45 Amb 2/2 Lot 1 ..... 3.42
246303742—Lot 2 ..... 3.42
246303743—Lot 3 ..... 3.42
246303744—Lot 4 ..... 3.42
246303745—Lot 5 ..... 3.42
246303746—Lot 6 ..... 3.42
246303761—Lot 21 ..... 3.42
246303762—Lot 22 ..... 3.42
246303763—Lot 23 ..... 3.42
246303764—Lot 24 ..... 3.42
246303765—Lot 25 ..... 3.42
246303808—Yaker Jerold M Assessors Map No 45 Amb 2/2 Lot 38 3.42
246303809—Lot 39 ..... 3.42
246303810—Lot 40 ..... 3.42
246304019—Good Walter & Cavan M C Ro Vista Estates No 2 MB 22/39 E ½ Lot 53 ..... 25.60
246304026—Page Owen R & Helen L Ro Vista Estates No 2 MB 22/39 S ½ Lot 60 ..... 19.44
246304030—Addis Mary C Et Al Ro Vista Estates No 2 MB 22/39 Lot 64 ..... 15.24
246304063—Jones William W & Lublin Leon W Ro Vista Estates No 2 MB 22/39 N 60 Ft Lot 87 181.56
246304120—Medina Delia Ro Vista Estates No 2 MB 22/39 S ½ Lot 109 ..... 8.68
246304127—S ½ Lot 116 ..... 10.22
246304158—Maxwell Grace Ro Vista Estates No 2 MB 22/39 S ½ Lot 40 ..... 22.50
246304178—Davies Gere Ro Vista Estates No 2 MB 22/39 N 60 Ft Lot 96 ..... 74.30
246304181—Beard Edwin G & Frances E Ro Vista Estates No 2 MB 22/39 S 20 Ft of Lot 102 & N 40 Ft of Lot 111 ..... 112.98
246304401—Pedersen Cleo M Ramon Palms No 3 MB 24/91 Lot 171 ..... 185.64
246304533—Sheehan William Ro Vista Estates No 2 MB 22/39 E ½ Lot 72 ..... 25.60
246304549—Insinna Salvatore & Catherine Ro Vista Estates No 2 MB 22/39 N ½ Lot 118 ..... 16.36
246304623—Creston Andrew K Palm Springs Outpost Unit No 2 MB 25/61 62 Lot 173 ..... 12.98
246304705—Putman Dorothy C Palm Springs Outpost Unit No 2 MB 25/61 62 Lot 205 ..... 12.98
246304709—Norheim Harold E Palm Springs Outpost Unit No 2 MB 25/61 62 Lot 209 ..... 19.45
246304722—Resort Development Corp Palm Springs Outpost Unit No 2 MB 25/61 62 Lot 222 ..... 12.98
246304912—Henderson Ola Palm Springs Outpost Unit No 2 MB 25/61 62 Lot 332 ..... 23.12
246305059—Cook Frank & Bonnie Desert Retreat Estates MB 26/18 19 Lot 78 ..... 12.06
246305227—Hill Orion J Cathy Estates MB 27/70 Lot 48 ..... 12.06
246305321—Rancho Ramon Water Co El Ro Grande MB 29/85 86 Lot 1 ..... 13,451.18
246305440 Eorio Grace El Ro Grande MB 29/85 86 Lot 84 ..... 19.44
246305535—Chase Floyd E & Mary J El Ro Grande MB 29/85 86 Lot 149 ..... 19.44
246306022—Tarpey Land & Development Co Ro Ramon No 11 MB 30/1 4 Lot 392 ..... 27.42
246306053—Lot 423 ..... 27.42
246306110—Lot 562 ..... 12.98
246306111—Lot 563 ..... 14.21
246306132—Lot 584 ..... 24.96
246306133—Lot 585 ..... 24.96
246306134—Lot 586 ..... 24.96
246306152—Lot 604 ..... 12.98
246306204—Goller Nathan & Phyllis Ro Ramon No 12 MB 31/20 21 Lot 823 ..... 52.06
246306468—Lotz Theodore J & Charlene S Ro Ramon MB 21/40 Lot 8 ..... 188.10
246306472—Harris Marion C & Mary W Ro Ramon MB 21/40 Lot 12 ..... 106.12
246306474—Milner William C & Lorraine Ro Ramon MB 21/40 Lot 14 ..... 202.64
246306476—Prieto Oscar & Frances Ro Ramon MB 21/40 Lot 16 143.14
246306486—Wilson Dorothy A Ro Ramon MB 21/40 Lot 26 ..... 115.68
246306490—Tyler Frances Ro Ramon MB 21/40 Lot 30 ..... 200.54
246306493—Kelly Cova & June Ro Ramon MB 21/40 Lot 33 ..... 79.16
246306509—Solomen Alexander & Frances Ro Ramon MB 21/40 Lot 48 ..... 285.64
246306510—Cochran Raymond E & Patsy L Ro Ramon MB 21/40 Lot 49 ..... 207.82
246306514—Lotz Theodore J & Charlene S Ro Ramon MB 21/40 Lot 53 ..... 103.93
246306523—Craver Ray T & Mildred K Ro Ramon MB 21/40 Lot 62 202.34
246306526—Vasquez Robt & Stella Ro Ramon MB 21/40 Lot 65 ..... 259.30
246306568—Title Insurance & Trust Co Ro Ramon No 2 MB 21/41 Lot 23 ..... 12.98
246306611—Noussias Mike & Grace M Ro Ramon No 2 MB 21/41 Lot 65 ..... 24.96
246306639—Title Insurance & Trust Co Ro Ramon No 4 MB 26/32 Lot 93 ..... 12.98
246306719—Maxwell George E Sr & Catherine M Ro Ramon No 6 MB 26/34 35 Lot 172 ..... 14.21
246306720—Lot 173 ..... 12.98
246306721—Lot 174 ..... 12.98
246306722—Lot 175 ..... 12.98
246307106—Tarpey Land & Development Co Ro Ramon No 11 MB 30/1 4 Lot 520 ..... 23.12
246307133—Lot 618 ..... 12.06
246307141—Lot 626 ..... 23.12
246307151—Lot 636 ..... 25.60
246307152—Lot 637 ..... 23.12
246307167—Tarpey Land & Development Co Ro Ramon No 11 MB 30/1 4 Lot 652 ..... 23.12
246307191—Lot 676 ..... 23.12
246307211—Lot 696 ..... 12.06
246307229—Lot 714 ..... 23.12
246307232—Lot 717 ..... 23.12
246307268—Lot 753 ..... 12.06
246307273—Lot 758 ..... 23.12
246307277—Spittles Robert G & Shirlene L Ro Ramon No 11 MB 30/1 4 Lot 762 ..... 25.60
246307289—Tarpey Land & Development Co Ro Ramon No 11 MB 30/1 4 Lot 774 ..... 12.06
246307422—Bustillos Aleck Assessors Map No 46 Amb 2/3 Lot 102 7.12
246307423—Lot 103 ..... 7.12
246307448—Clarke Stuart J & Agnes F R/S 20/6 Por N ½ Sec 16 T4S R5E Lot 8 ..... 139.48
246307491—Security Title Ins Co Palm Springs Highlands No 1 MB 36/45 47 Lot 103 ..... 12.37
246307492—Lot 104 ..... 12.37
246307532—Lot 213 ..... 12.37
246307562—Palm Springs Highlands No 2 MB 36/98, 99 Lot 278 ..... 26.20
246307690—Lot 405 ..... 14.84
246307732—Palm Springs Highlands No 3 MB 37/77, 78 Lot 446 ..... 17.61
246307733—Lot 447 ..... 12.98
246307734—Lot 448 ..... 12.98
246307735—Lot 449 ..... 12.98
246307749—Lot 463 ..... 12.98
246307750—Lot 464 ..... 17.61
246307751—Lot 465 ..... 13.30
246307759—Lot 473 ..... 13.30
246307769—Lot 483 ..... 13.30
246307770—Lot 484 ..... 17.61
246307771—Lot 485 ..... 12.98
246307776—Lot 490 ..... 12.98
246307777—Lot 491 ..... 25.60
246307794—Lot 508 ..... 25.60
246307798—Lot 512 ..... 25.60
246307799—Lot 513 ..... 26.20
246307802—Lot 515 ..... 26.20
246307842—Lot 555 ..... 26.20
246307843—Lot 556 ..... 26.20
246307852—Lot 565 ..... 17.61
246307873—Lot 586 ..... 34.22
246307874—Lot 587 ..... 25.60
246307898—Lot 611 ..... 12.98
246307915—Lot 627 ..... 13.30
246307916—Lot 628 ..... 13.30
246307932—Lot 644 ..... 13.30
246307933—Lot 645 ..... 17.61
246307962—Lot 674 ..... 13.30
246307963—Lot 675 ..... 13.60
246308091—Desert Subdividers Inc Palm View Estates MB 30/17 18 Lot 193 ..... 27.42
246308168—Maxwell Grace Ro Vista Estates MB 21/79 Lot 1 ..... 62.54
246308188—Thomas Lloyd & Nadyne Ro Vista Estates MB 21/79 Lot 17 ..... 19.45
246308192—Mc Grew R Brownell & Barbara F Ro Vista Estates MB 21/79 Lot 20 ..... 93.94
246308202—Lewis Donald R & Thoma Ro Vista Estates MB 21/79 N ½ Lot 29 ..... 64.70
246308203—Cason John J & Frances M Ro Vista Estates MB 21/79 S ½ Lot 29 ..... 94.54
246308209—Romatko Robert J & Helen K Ro Vista Estates MB 21/79 S ½ Lot 33 ..... 24.96
246308220—Perlite Associates S 60 Ft of N 450 Ft of W 165 Ft of NE ¼ .23 Ac M/L Sec 21 T4S R5E 204.70
246309002—Desert Subdividers Inc Palm View Estates MB 30/17 18 Lot 18 ..... 14.21
246309011—Lot 27 ..... 27.42
246309016—Marinko Joseph & Mary Palm View Estates MB 30/17 18 Lot 32 ..... 27.42
246309021—Stern Maurice & Sarah Palm View Estates MB 30/17 18 Lot 37 ..... 14.21
246309038—Stewart Robert F Jr Palm View Estates MB 30/17 18 Lot 87 ..... 14.21
246309048—Stern Maurice & Sarah Palm View Estates MB 30/17 18 Lot 97 ..... 14.21
246309051—Desert Subdividers Inc Palm View Estates MB 30/17 18 Lot 100 ..... 37.90
246309075—Maff Nicholas & Betty L Palm View Estates MB 30/17 18 Lot 157 283
246309133—Scott Hilda V Palm View Estates MB 30/17 18 Lot 247 27.42
246309268—Levin Ralph L Ro Vista Estates No 2 MB 22/39 Lot 34 ..... 275.64
246311005—Western Desert Inc Palm Springs C C Estates No 2 MB 32/17 18 Lot 343 ..... 230.56
246311013—Deason Laurence W & Betty Palm Springs C C Estates No 2 MB 32/17 18 Lot 351 ..... 259.38
246311153—Western Desert Inc Palm Springs C C Estates No 2 MB 32/17 18 Lot 451 ..... 220.72
246314007—Security Title Ins Co Palm Springs Highlands No 1 MB 36/45-47 Lot 7 ..... 23.74
246314045—Lot 45 ..... 40.98
246314046—Lot 46 ..... 40.98
246314051—Lot 51 ..... 16.99
246314052—Lot 52 ..... 16.99
246314062—Lot 62 ..... 12.06
246314085—Lot 85 ..... 23.74
246314086—Lot 86 ..... 23.74
246314089—Lot 89 ..... 12.37
246314107—Lot 139 ..... 12.37
246314108—Lot 140 ..... 12.37
246314131—Lot 163 ..... 23.12
246314132—Lot 164 ..... 12.06
246314162—Lot 194 ..... 23.74
246314178—Lot 250 ..... 23.74
246400027—Burnham Roderick D Palm Val Col Lds Sub of Sec 29 4S 5E MB 14/652 SD S ½ of NW ¼ Lot 19 ..... 835.24
246403006—Mediano Albert T & Clara Crossley Tr MB 32/44 Lot 6 30.97
246403007—Gould Robert Crossley Tr MB 32/44 Lot 7 ..... 28.06
246403008—Lot 8 ..... 28.06
246403009—Lot 9 ..... 28.06
246403010—Lot 10 ..... 28.06
246403011—Lot 11 ..... 28.06
246403012—Lot 12 ..... 28.06
246403013—Lot 13 ..... 43.46
246403014—Lot 14 ..... 28.06
246403015—Lot 15 ..... 28.06
246403016—Lot 16 ..... 28.06
246403017—Lot 17 ..... 28.06
246403018—Crossley Gardens Crossley Tr MB 32/44 Lot 18 ..... 28.06
246403019—Sun Spa Development Corp Crossley Tr MB 32/55 Lot 19 233.02
246403021—Crossley Gardens Crossley Tr MB 32/44 Lot 21 ..... 30.50
246403022—Lot 22 ..... 30.50
246403023—Gould Robert Crossley Tr MB 32/44 Lot 23 ..... 30.50
246403024—Lot 24 ..... 30.50
246403025—Lot 25 ..... 30.50
246403026—Lot 26 ..... 30.50
246403027—Lot 27 ..... 30.50
246403028—Lot 28 ..... 30.50
246403029—Lot 29 ..... 30.50
246403031—Lot 31 ..... 30.50
246403032—Lot 32 ..... 30.50
246403033—Lot 33 ..... 30.50
246403037—Lot 37 ..... 30.50
246403038—Lot 38 ..... 30.50
246403042—Sun Spa Development Corp Crossley Tr MB 32/44 Lot 42 246.58
246403043—Crossley Gardens Crossley Tr MB 32/44 Lot 43 ..... 30.50
246403044—Lot 44 ..... 30.50
246403045—Bryan Anne E Crossley Tr MB 32/44 Lot 45 ..... 229.46
246403046—Crossley Gardens Crossley Tr MB 32/44 Lot 46 ..... 30.50
246403047—Williams Joseph & Elizabeth Crossley Tr MB 32/55 Lot 47 ..... 95.32
246403048—Crossley Gardens Crossley Tr MB 32/44 Lot 48 ..... 30.50
246403050—Lot 50 ..... 30.50
246403051—Lot 51 ..... 30.50
246403052—Lot 52 ..... 30.50
246403054—Lot 54 ..... 30.50
246403055—Lot 55 ..... 30.50
246403056—Lot 56 ..... 30.50
246403057—Lot 57 ..... 30.50
246403058—Lot 58 ..... 30.50
246403101—Lot 61 ..... 29.28
246403102—Lot 62 ..... 29.28
246403107—Lot 67 ..... 29.28
246403108—Lot 68 ..... 29.28
246403109—Van Wright Joseph & Jennie L Crossley Tr MB 32/44 Lot 69 ..... 117.63
246403110—Crossley Gardens Crossley Tr MB 32/55 Lot 70 ..... 29.28
246403112—Lot 72 ..... 29.28
246403113—Lot 73 ..... 29.28
246403115—Lot 75 ..... 29.28
246500064—Miguel Richard A & Eileen W E ½ of NE ¼ of NW ¼ Sec 22 T4S R5E 493.42
246501002—Kerner Lew & Melle M W ½ of NE ¼ of NW ¼ Sec 35 T4S R5E 431.86
246501003—E ½ of NE ¼ of NW ¼ Sec 35 T4S R5E 431.86
246501118—Lombard Louis A & Carole S Flying H Ranch MB 22/25 W 165 Ft Lot 17 ..... 311.88
246501173—Cevola Louis J Flying H Ranch MB 22/25 Par 3 R/S 27/74 Lot 14 ..... 423.24
246501175—Brocki Louise C Flying H Ranch MB 22/25 N 98.46 Ft of E 111 Ft Lot 29 ..... 497.90
246502022—Aitchison Frank J & Alberta G Beg 555 Ft E of SW Cor of N ½ of NW ¼ of NW ¼ N 208.71 Ft, E 208.7 Ft, S 178.71 Ft W 110 Ft S 30 Ft W 98.71 Ft, S 20 Ft to Beg, Sec 36 T4S R5E 121.00
246502053—Asplund Rueben L & Gwendolyn E Beg 264 Ft N of SE Cor of SW ¼ of NE ¼ of NW ¼ N 132 Ft, W 330 Ft, S 112 Ft, W 115 Ft, S to S Ln E 115 Ft N 264 Ft, E 330 Ft to Beg, Sec 36 T4S R5E 49.92
246503027—Stevenson Daniel E Cathedral Estates MB 22/94 Lot 26 ..... 33.60
246503028—Stevenson Rita J Cathedral Estates MB 22/94 Lot 27 ..... 170.26
246503029—Romatko Robert J & Helen K Cathedral Estates MB 22/94 Lot 28 ..... 136.68
246503144—Red Kenyon Ltd Plumley & Sons Sub MB 10/94 Beg 167.15 Ft W of NE Cor S 130 Ft X W 167.15 Ft Lot 32 ..... 42.20
246503147—Bryant Estelle E & Schneider Robert E Plumley & Sons Sub MB 10/94 E 140 Ft of S 100 Ft of NW ¼ Lot 32 ..... 102.17
246503148—Austin Irene B Plumley & Sons Sub MB 10/94 N 110 Ft of E 167.15 Ft of S 330 Ft of W ½ Lot 32 ..... 75.46
246503149—Anderson Jacquelyn M Plumley & Sons Sub MB 10/94 S 110 Ft of N 220 Ft of E 167.15 Ft of S 330 Ft of W ½ Lot 32 52.32
246503152—Aldrich Henry & Neisha Plumley & Sons Sub MB 10/94 S 110 Ft of E 168.8 Ft Lot 32 126.36
246503203—Ball Lawrence R & Sally A Cathedral Estates No 2 MB 26/85 Lot 31 ..... 17.30
246503204—Ball Lawrence R Cathedral Estates No 2 MB 26/85 Lot 32 ..... 17.30
246503213—Rodman George R & Jean I Cathedral Estates No 2 MB 26/85 Lot 41 ..... 104.12
246503216—Rodriguez Carl R Cathedral Estates No 2 MB 26/85 Lot 44 ..... 174.67
246503245—Coursen John L & Marie H Cathedral Estates No 3 MB 30/14 Lot 71 ..... 33.60
246503308—Mathieson John & Alice Cathedral Estates No 4 MB 31/40 Lot 87 ..... 33.60
246503309—Cathedral Estates No 4 MB 31/40 Lot 88 ..... 33.60
246503312—Smalley Alfred E Cathedral Estates No 4 MB 31/40 Lot 91 ..... 18.83
246503338—Grisham Donald F & Patricia J White Sands Estatew MB 31/71 Lot 8 ..... 213.82
246503353—Hagen Donald E & Marie L White Sands Estates MB 31/71 Lot 23 ..... 27.42
246503461—Bruton Martin P & Barbara J White Sans Estates No 2 MB 34/49 Lot 21 ..... 15.45
246503469—Johnson Wayne E & Irene D White Sands Estates No 2 MB 34/49 Lot 29 ..... 3.32
246503472—Hamilton Robert B White Sands Estates No 2 MB 34/49 Lot 32 ..... 27.42
246503475—Bruton Martin P & Barbara J White Sands Estates No 2 MB 34/49 Lot 35 ..... 14.21
246503476—Lot 36 ..... 14.21
246503477—Lot 37 ..... 14.21
246504002—Sinatra Frank Wonder Estates MB 24/94 95 Lot 2 ..... 102.54
246504005—Schulman Mark Wonder Estates MB 24/94 95 Lot 5 ..... 101.30
246504060—Hopps Geraldine R Wonder Estates MB 24/94 95 Lot 60 111.76
246504061—Lot 61 ..... 116.70
246504110—Hanson Charles G & Veniece E Wonder Estates MB 24/94 95 Lot 80 ..... 904.08
246504138—Hart Samuel D & Geraldyne Wonder Estates MB 24/94 95 Lot 108 ..... 111.76
246504140—Brilliant Robert L Wonder Estat4s MB 24/94 95 Lot 110 56.38
246504155—La Vecchio Frank P & Nan G Wonder Estates MB 24/94 95 Lot 125 ..... 108.71
246504201—Westin John H Amd Map of Desert Dunes MB 19/43 W ½ & Por Vac St Adj Exc N 495 Ft & Exc Beg 40 Ft N & 910 Ft E of SW Cor, E 100 Ft X N 140 Ft Lot 1 ..... 521.01
246505001—Wilson Victor & Lolito Lawrence E N ½ of NW ¼ of NW ¼ of SW ¼, Sec 35 T4S R5E . 393.00
246505021—Tamarisk Country Club Ranch Beg 1210 Ft M/L N of SW Cor of SW ¼ of SW ¼ N 255.18 Ft X E 211.09 Ft, 1.24 Ac M/L Sec 35 T4S R5E 350.92
246505119—Metropolitan Builders Inc Sunny Lane Palm Estates 2 MB 33/15 16 Lot 36 ..... 103.77
246505120—Lot 37 ..... 111.78
246505121—Lot 38 ..... 119.78
246505122—Lot 39 ..... 119.78
246505123—Lot 40 ..... 119.78
246505124—Lot 41 ..... 119.78
246505125—Lot 42 ..... 140.10
246505126—Lot 43 ..... 124.10
246505127—Lot 44 ..... 119.78
246505128—Lot 45 ..... 119.78
246505129—Lot 46 ..... 119.78
246505130—Lot 47 ..... 119.78
246505131—Lot 48 ..... 111.78
246505132—Lot 49 ..... 103.77
246505139—Dannenberg Alpha D Treasure Palms Estates MB 33/42 Lot 12 ..... 39.45
246505244—Anderson Chester Tamarisk C C Ranch No 2 MB 33/70 Lot 44 ..... 277.53
246506041—Wiswell John L Converse Tr MB 32/26 Lot 2 ..... 127.67
246506046—Walrath Mabelle L Convers Tr MB 32/26 Lot 7 ..... 126.55
246506048—Mac Lean Arnold G & Shirley L Converse Tr MB 32/26 Lot 9 ..... 257.14
246506050—Scales Don S & Dorothy J Converse Tr MB 32/26 Lot 11 ..... 271.04
246506055—Madera Homes Converse Tr MB 32/26 Lot 16 ..... 126.55
246508008—Tamarisk View Inc Tamarisk View Estates No 1 MB 38/55 Lot 2 ..... 68.68
246508009—Lot 3 ..... 34.84
246508010—Lot 4 ..... 68.68
246508014—Lot 8 ..... 31.77
246508015—Lot 9 ..... 31.77
246508016—Lot 10 ..... 31.77
246508025—Lot 19 ..... 31.77
246508026—Lot 20 ..... 31.77
246508027—Lot 21 ..... 31.77
246508028—Lot 22 ..... 31.77
246508029—Lot 23 ..... 31.77
246508030—Lot 24 ..... 34.84
246508038—Lot 32 ..... 62.54
246508040—Lot 34 ..... 31.77
246511023—Highdale Land Co Tamarisk Ro MB 32/70 Lot 23 ..... 390.62
246511029—Lot 29 ..... 236.12
246511030—Berkey Andrew D 2nd Tamarisk Ro MB 32/70 Lot 30 275.98
246511108—Middleton Donald W & Helen L N ½ of W ½ of NW ¼ of SW ¼ of SW ¼ of NW ¼ Exc R/W Esmt on W Sec 35 T4S R5E 104.39
246511113—Brand Leo E ½ of NE ¼ of se 2 of NW ¼ Exc N 165 Ft of E 302.14 Ft Also NW ¼ of NE ¼ of SE ¼ of NW ¼ Exc Rds, Sec 35 T4S R5E 165.92
246511114—Kerner Lou & Melle M N 165 Ft of E 302.14 Ft of E ½ of NE ¼ of SE ¼ of NW ¼ Exc R/W Easement, Sec 35 T4S R5E 71.76
246511129—Metropolitan Builders Inc Sunny Lane Palm Estates 2 MB 33/15 16 Lot 29 ..... 104.71
246511130—Lot 30 ..... 95.78
246511131—Lot 31 ..... 103.77
246511132—Lot 32 ..... 103.77
246511133—Lot 33 ..... 103.77
246511134—Lot 34 ..... 103.77
246511135—Lot 35 ..... 103.77
246511136—Lot 50 ..... 103.77
246511137—Lot 51 ..... 95.78
246511138—Lot 52 ..... 95.78
246511139—Lot 53 ..... 95.78
246511140—Lot 54 ..... 87.78
246511141—Lot 55 ..... 87.78
246511142—Lot 56 ..... 88.39
246511159—Wilson Victor & Lolito Lawrence E SW ¼ of SW ¼ of SW ¼ of NW ¼ Sec 35 T4S R5E . 776.16
246512015—K W Koll Land Co Valley Of The Sun Estates MB 33/19 Lot 15 ..... 266.59
246512116—Fairlane Estates Inc Resub of Por of Flying H Ranch MB 23/85 S 165 Ft, Lot 1 ..... 124.10
246800702—Peoples Ronnie & Fletcher Daniel S Ro Mirage MB 18/68 NE 52.5 Ft Lot 51 ..... 475.20
246800752—Blameuser James V Ro Mirage MB 18/68 Lot 100 . 74.82
246800769—Boyer Jack M Ro Mirage MB 18/68 NE 137.5 Ft Meas on NW Ln Lot 93 ..... 733.48
246800772—Bussman Lillian Ro Mirage MB 18/68 NW ½ of SW ½ Lot 47 ..... 9.29
246800774—Gallagher Sigrid Ro Mirage MB 18/68 NE ½ of SE ½ Lot 47 ..... 18.22
246800775—Bussman Lillian Ro Mirage MB 18/68 NW ½ of NE ½ Lot 47 ..... 18.22
246800823—Hewitson Alice Ro Mirage MB 18/68 Lot 122 ..... 124.10
246801012—Omologiw Nicholas Ro Mirage Business Tr MB 21/78 Lot 11 ..... 62.54
246801037—Homes of Tomorrow Inc Ro Mirage Unit No 5 MB 28/64 Lot 150 ..... 338.82
246801050—Wilkinson Lillian L Ro Mirage Unit No 5 MB 28/64 Lot 163 ..... 166.33
246802127—Friesendahl Leonard A & June A Ro Mirage Estates MB 21/97 98 Lot 26 ..... 197.41
246802157—De Witt Joseph Ro Mirage Villa MB 23/56 Lot 4 ..... 263.80
246804008—Wilson Charles E Ro Mirage Village Tr MB 22/90 Lot 7 ..... 18.76
246804039—Rancho Mirage Properties Inc Ro Mirage Village Tr MB 22/90 Lot 38 ..... 68.68
246805016—Glenwood Investment Co Beg 964.7 Ft S & 395.25 Ft SE of NE Cor of SW ¼ SE 253.29 Ft, SW 243.8 Ft, NW 250 Ft NE 247.15 Ft to POB Sec 12 T5S R5E 690.74
246805055—Mathis Theo L R/S 11/68 of Secs 12 & 13 T5S R5E Lot 3 ..... 351.90
246807015—Oakes Lawrence L & Jessie S Thunderbird Ranch MB 21/39 Lot 15 ..... 73.31
246807228—Kelley Nancy K Thunderbird Ranch No 2 MB 24/76 77 Lot 46 ..... 684.06
246807258—Plywood Trucking Co Inc Thunderbird Ranch No 2 MB 24/76 77 Lot 76 ..... 52.69
246808101—Stevens William K Thunderbird C C Estates Unit No 4 MB 24/44 Lot 1 ..... 83.46
246808118—Dolton O L & Nancy Thunderbird C C Estates Unit No 4 MB 24/44 Lot 18 ..... 80.08
246809322—Hodges S A Ro Mirage Unit 4 MB 28/2 3 Lot 118 163.49
246809328—Greer Wesley A & Stephanie Ro Mirage Unit 4 MB 28/2 3 Lot 124 ..... 300.64
246809331—Button A Ronald & Gladys M Ro Mirage Unit 4 MB 28/2 3 Lot 127 ..... 35.45
246809332—Ro Mirage Unit 4 MB 28/2 3 Lot 128 ..... 35.45
246809334—Blackwell James R & Gladys M Ro Mirage Unit 4 MB 28/2 3 Lot 130 ..... 221.10
246809342—Hughes Russell F Et Al Ro Mirage Unit 4 MB 28/2 3 Lot 138 ..... 147.55
246809345—Carroll Woodrow J & Dee Ro Mirage Unit 4 MB 28/2 3 Lot 141 ..... 285.54
246809419—Noyes Richard L & Grace D Ro Mirage Unit No 6 MB 29/69 70 Lot 187 ..... 289.53
246809439—Scott Mary Ro Mirage Unit No 6 MB 29/69 70 Lot 207 ..... 237.00
246812003—Herbert Montague N Por NW ¼ Lying N & E of CVSW R/W Beg 177 Ft S of N ¼ Cor, Th W 788 Ft, S 137 Ft, W 221 Ft, N 274 Ft W 48.7 Ft, S 185 Ft, W 256 Ft, S 60.2 Ft SE 275.45 Ft M/L SW 83.03 t, NW on 2 Courses 367.01 Ft, NE 73.3 Ft SE 40.7 Ft NE 50 Ft M/L, NW 60 Ft M/L, N 220 Ft M/L W 20 Ft S 240 Ft, NW on 2 Courses 204 Ft M/L S to NE Ln CVSW R/W, SE on CVSW RW to Pt 1923 Ft ML S & 100 Ft ML W of POB Th E 100 Ft ML N 1923 Ft ML to POB Exc 665 Ft W & 210 Ft S of N ¼ Cor Th E 150 Ft S 155 Ft. Sec 2 T5S R5E 499.58
246812005—Beg 665 Ft W & 210 Ft S of N ¼ Cor S 155 Ft E 150 Ft Sec 2 T5S R5E 31.77
246812011—N 177 Ft of E 680 Ft of NW ¼ Exc N 40 Ft for Rd Sec 2 T5S R5E 168.41
246812017—Por of S ½ of SE ¼ of SE ¼ of NW ¼ Lying E of CVSW RW Sec 2 T5S R5E 2.52
246812022—Beg 1388.70 Ft W & 165 Ft S of NE Cor of NW ¼ S 108.21 Ft, SE 75.91 Ft, N 116.98 Ft, W to Beg Sec 2 T5S R5E 15.75
246812039—Giles Floyd A Beg 383 Ft E of SW Cor of NE ¼ of NW ¼ Th E 90 Ft, N 213.52 Ft, NW 106.86 Ft S 271.07 Ft to POB Exc Por to CVCWD Sec T5S R5E 3.42
246813019—Metz Frederick W & Ruth E Beg 884 Ft E & 230 Ft E of NW Cor of SW ¼ S 100 Ft E 106 Ft Sec 2 T5S R5E 13.30
246815005—Winans Nancy S & Thomas R Desert Sun Ranch Estates Unit 1 MB 2828 Lot 5 ..... 194.03
246817050—Kersten Paul B NE ¼ of NE ¼ Exc E 30 Ft RW Esmt & Exc W 640 Ft & Exc N 30 Ft to Co Rd, Sec 12 T5S R5E 981.52
246817051—W Rect 640 Ft of NE ¼ of NE ¼ Exc N 30 Ft to Co Rd Sec 12 T5S R5E 962.44
246818004—Rancho Mirage Properties Inc Ro Mirage Unit No 7 MB 32 46 47 Lot 230 ..... 42.83
246818013—Lot 239 ..... 87.14
246818027—Mc Kenney Patrick W & Christina Ro Mirage Unit No 7 MB 3246 47 Lot 253 ..... 233.65
246823012—Lot 12 ..... 18.22
246823025—Lot 25 ..... 18.22
246823052—Andres Bertha B & Longerier Bobbie Por N ½ of SW ¼ of SW ¼ Beg 25.9 Ft N & 375 Ft NW of SE Cor of SD N ½ Th NW 75 Ft SW 300 Ft Sec 2 T5S R5E 166.02
250802612—Gallagher Sigrid Ro Mirage Annex No 2 MB 2092 Lot 11 ..... 45.28
250802672—Bogdanovich Geraldine Ro Mirage Annex No 2 MB 2092 E ½ Lot 10 ..... 25.60
906100522—Mc Arthur L P Possessory Int in Cottage No 19 at 70-990 Hwy 111 Thunderbird Area Cathedral City These Taxes are a Lien on Property Des as Por N ½ & SE ¼ Beg E ¼ Cor Th S 48.75 Ft Th NW 450 Ft Alg St Hwy NE 626.4 Ft to Storm Dr RW Th SE to E Ln of Sec S to Beg Sec 11 T4S R5E 128.28

CODE AREA 61-06

246821045—Mitchell Lucien E ½ of SW ¼ of SW ¼ of NE ¼ Sec 36 T5S R5E 36.30
246822035—Zook Allie B E ½ of NW ¼ of SW ¼ of SE ¼ Exc E 120 Ft of S 300 Ft Sec 36 T5S R5E 85.10
246822047—ShillingE verett & Faith E 165 Ft of S 132 Ft of E ½ of SW ¼ of SE ¼ of SE ¼ Sec 36 T5S R5E 49.78
246822113—Lewin John H N ½ of W ½ of E ½ of NE ¼ of SW ¼ of SE ¼ Sec 36 T5S R5E 11.92
246822123—Lewin Robert R & Ellen E ½ of W ½ of NE ¼ of SW ¼ of SE ¼ Sec 36 T5S R5E .. 49.22

CODE AREA 61-07

246822016—Schaad Walter C E ½ of SE ¼ of NE ¼ of SW ¼ Sec 36 T5S R5E 17.13
246822126—N ½ of SW ¼ of NW ¼ of SW ¼ Sec 36 T5S R5E 13.49
246903013—Mitchell Lucien & Donna M Pinyon Crest R/S 25/90 Lot 13 ..... 17.40
246903178—Hartley Fred B Jr & Barbara B Pinyon Crest No 3 R/S 27/34 Lot 73 ..... 250.94
246903193—Pinyon Crest Inc Pinyon Crest No 3 R/S 27/34 Lot 88 9.20
246904102—Pinyon Crest Inc Par 122 R/S 33/31 Exc St Sec 35 T6S R5E 2.63
246904106—Par 126 R/S 33/31 Exc St Sec 35 T6S R5E 6.46

CODE AREA 61-09

246900130—Palm Springs Alpine Estates Inc Sec 5 T7S R5E 28.68
246907052—Par 27 R/S 32/29-32 Exc St Sec 9 T7S R5E 3.76
246907197—Par 196 R/S 32/29-32 Exc Sts Sec 9 T7S R5E 3.76
246907198—Par 197 R/S 32/29-32 Exc St Sec 9 T7S R5E 3.76
246907199—Par 198 R/S 32/29-32 Exc St Sec 9 T7S R5E 3.76
246907216—Par 214 R/S 32/29-32 Exc St Sec 9 T7S R5E 9.28
246907222—Par 220 RS 32/29-32 Exc St Sec 9 T7S R5E 8.18
246907225—Par 223 R/S 32/29-32 Exc St Sec 9 T7S R5E 9.28
246907226—Par 224 R/S 32/29-32 Exc St Sec 9 T7S R5E 9.28
246907227—Par 225 R/S 32/29-32 Exc St Sec 9 T7S R5E 3.76
246907228—Par 226 R/S 32/29-32 Exc Sts Sec 9 T7S R5E 3.76
246907229—Par 227 R/S 32/29-32 Exc St Sec 9 T7S R5E 3.76
246907230—Par 228 R/S 32/29-32 Exc St Sec 9 T7S R5E 3.76
246907231—Par 229 R/S 32/29-32 Exc St Sec 9 T7S R5E 3.76
246907232—Par 230 R/S 32/29-32 Exc St Sec 9 T7S R5E 3.76

CODE AREA 61-10

246900076—Sharp Ivan J Et Al Lots 1, 2, 3 & 4, Ac Sec 1 T7S R5E 26.22
246900182—Sharp Ivan J Et Al SE ¼ 160 Ac Sec 1 T7S R5E 13.61
246900620—Harmon Gerald A & Ruth A Pinon Pines MB 18/45 Lot 19 7.82
246900628—Gustavson Thelma Pinon Pines MB 18/45 Lot 27 ..... 33.56
246900631—Morgan Leslie S & Ferne C Pinon Pines MB 18/45 Lot 30 5.72
246900638—Conroy Jessie B Pinon Pines MB 18/45 Lot 37 ..... 32.01
246900639—Pinon Pines MB 18/45 Lot 38 ..... 3.09
246900732—Yoder Mary R Por Beg 330 Ft N & 330 Ft W of SE Cor Th N 330 Ft X W 165 Ft Sec 3 T7S R5E 7.82
246900785—Stone Eva M N ½ of NW ¼ of SE ¼ of SW ¼ 1.25 Ac Sec 3 ¼ of SE ¼ of SE ¼ of SW ¼ 1.25 AC Sec 3 T7S R5E 3.62
T7S R5E 3.62
246901101—Alpine Palm Springs Sales Inc Par 533 of R/S 31/39-43 Exc Sts Sec 3 T7S R5E 8.88
246901119—Par 551 of R/S 31/39-43 Exc Sts Sec 3 T7S R5E 8.88
246901130—Par 562 of R/S 31/39-43 Exc St Sec 3 T7S R5E 8.88
246901146—Par 578 of R/S 31/39-43 Exc Sts Sec 3 T7S R5E 4.94
246901151—Par 583 of R/S 31/39-43 Exc St Sec 3 T7S R5E 8.88
246901182—Par 614 of R/S 31/39-43 Exc Sts Sec 3 T7S R5E 4.94
246901188—Par 620 of R/S 31/39-43 Exc Sts Sec 3 T7S R5E 8.88
246902010—Indio Elks Building Corp N ½ of SW ¼ of SW ¼ of NW ¼ & S ½ of NW ¼ of SW ¼ of NW ¼, Sec 11 T7S R5E 45.15

Code Area 61-11

244001152—Munn John W & Patti L Beg 1145 Ft E & 85.78 Ft S of W ¼ Cor Th NE 83.47 F X S 150 Ft Sec 30 T3S R4E 160.30
244200105—Mellon George W ½ of NW ¼ of NW ¼ of SW ¼ Sec 21 T4S R4E 6.74
244200111—Lipton Jaclyn Sec 29 T4S R4E 28.60
244200165—Muzayin Sion E & S Violette NW ¼ of NE ¼ Sec 31 T4S R4E 24.00
244200167—SW ¼ of NE ¼ Sec 31 T4S R4E 24
244200172—S ½ of SE ¼ Sec 31 T4S R4E 24.00
244200174—Kowan Maurice H N ½ of NE ¼ of NW ¼ of SW ¼ Sec 21 T4S R4E 3.87
244200185—Melekov Leon E ½ of N ½ of SW ¼ of NE ¼ Sec 21 T4S R4E 3.86
245902224—Van Wagner Sidney Lot 38 Sec 35 T3S R5E 9.60
246000063—Haskins Floyd C & Virginia M NE ¼ of NW ¼ of SW ¼ Sec 29 T3S R5E 8.18
246000098—Rozsa Peter Lot 39, Sec 28 T3S R5E 38.36
246000278—Warpack Charles J Jr Lot 18 Sec 28 T3S R5E 20.54
246022001—Morgan L S & Ferne C Parcel 1 R/S 33/33 Exc St Sec 29 T3S R5E 5.01
246022002—Parcel 2 R/S 33/33 Exc St Sec 29 T3S R5E 4.73
246022003—Parcel 3 R/S 33/33 Exc St Sec 29 T3S R5E 4.73
246022004—Parcel 4 R/S 33/33 Exc St Sec 29 T3S R5E 4.73
246022005—Parcel 5 R/S 33/33 Exc St Sec 29 T3S R5E 4.73
246022006—Parcel 6 R/S 33/33 Exc St Sec 29 T3S R5E 4.73
246022007—Parcel 7 R/S 33/33 Exc St Sec 29 T3S R5E 4.73
246022008—Parcel 8 R/S 33/33 Exc St Sec 29 T3S R5E 4.73
246022009—Parcel 9 R/S 33/33 Exc St Sec 29 T3S R5E 4.73
246022010—Parcel 10 R/S 33/33 Exc St Sec 29 T3S R5E 4.73
246022011—Parcel 11 R/S 33/33 Exc St Sec 29 T3S R5E 4.73
246022012—Parcel 12 R/S 33/33 Exc St Sec 29 T3S R5E 5.88
246022013—Parcel 13 R/S 33/33 Exc St Sec 29 T3S R5E 5.30
246022014—Parcel 14 R/S 33/33 Exc St Sec 29 T3S R5E 4.73
246022015—Parcel 15 R/S 33/33 Exc St Sec 29 T3S R5E 4.73
246022016—Parcel 16 R/S 33/33 Exc St Sec 29 T3S R5E 4.73
246022017—Parcel 17 R/S 33/33 Exc St Sec 29 T3S R5E 4.73
246022018—Parcel 18 R/S 33/33 Exc St Sec 29 T3S R5E 4.73
246022019—Parcel 19 R/S 33/33 Exc St Sec 29 T3S R5E 4.73
246022020—Parcel 20 R/S 33/33 Exc St Sec 29 T3S R5E 6.45
246022021—Parcel 21 R/S 33/33 Exc St Sec 29 T3S R5E 5.01
246022022—Parcel 22 R/S 33/33 Exc St Sec 29 T3S R5E 5.01
246022023—Parcel 23 R/S 33/33 Exc St Sec 29 T3S R5E 5.30
246022024—Parcel 24 R/S 33/33 Exc St Sec 29 T3S R5E 5.30
246022025—Por of W ½ of NE ¼ of NW ¼, N of Varner Rd Sec 29 T3S R5E 2.43
246200004—Boren Irving N SW¼ Sec 1 T4S R5E 82.95
246200005—Bannon Thomas C & Florence W ½ of E ½ of SE ¼ Sec 1 T4S R5E 10.20
246400102—Hawkins Eva L Sec 31 T4S R5E 38.67
246400144—Crossley Lawrence & Martha Beg SW Cor of NE ¼ of NE ¼ Th N 391.6 Ft NE on 3 Courses 533.06 Ft SE 423.96 Ft NE 123.42 Ft SE 236.67 Ft SW 270.41 Ft SW 92.14 Ft NE 38.58 Ft NW 140.66 Ft SW on 2 Courses 350.02 Ft NW to Beg Being Par 2 R/S 28/68 Sec 32 T4S R5E 337.46
246400145—Beg 391.6 Ft N of SW Cor of NE ¼ of NE ¼ Th NE on 3 Courses 519.65 Ft NW 170 Ft NE 101.92 Ft NW 71.21 Ft SW 20 Ft NW 102.45 Ft SW 63.65 Ft NW 46.83 Ft S to Beg Being Par 1 R/S 28/68 Sec 32 T4S R5E 98.76
246811102—Palm Springs Alpine Estates Inc Sec 21 T5S R4E . 45.28
246811111—Sec 27 T5S R4E 45.28
246811114—Sec 29 T5S R4E 45.28
246811120—Sec 33 T5S R4E 37.80
246811123—Sec 35 T5S R4E 37.80
246811159—Lincoln Mining Corp W ½ Sec 25 T5S R4E 14.20
246819003—Andreas Anthony J & Crossley Lawrence Tr 39 Sec 2 T5S R4E 111.13
246900029—Palm Springs Alpine Estates Inc Sec 19 T6S R5E 37.22
246900032—Sec 21 T6S R5E 37.80
246900054—CVCWD Asbestos King Mining Claims Nos 1, 2, 3 & 4 in Secs 29 & 32 Sec T6S R5E . 7.88
246900057—Palm Springs Alpine Estates Inc Sec 31 T6S R5E 37.22
246905054—Par 72 of R/S 31/39-43 Exc St Sec 33 T6S R5E 9.60
246905122—Par 268 of R/S 31/39-43 Exc St Sec 33 T6S R5E 5.30
246905123—Par 269 of R/S 31/39-43 Exc St Sec 33 T6S R5E 5.30
246905125—Par 271 of R/S 31/39-43 Exc Sts Sec 33 T6S R5E 9.60
246905129—Par 305 of R/S 31/39-43 Exc St Sec 33 T6S R5E 5.30
246905130—Par 306 of R/S 31/39-43 Exc St Sec 33 T6S R5E 5.30
246905142—Par 318 of R/S 31/39-43 Exc St Sec 33 T6S R5E 9.60
246905155—Par 331 of R/S 31/39-43 Exc St Sec 33 T6S R5E 5.30
246905159—Par 335 of R/S 31/39-43 Exc St Sec 33 T6S R5E 9.60
246905168—Par 344 of R/S 31/39-43 Exc St Sec 33 T6S R5E 5.30
246905226—Par 482 of R/S 31/39-43 Exc Sts Sec 33 T6S R5E 9.60
246905228—Par 484 of R/S 31/39-43 Exc St Sec 33 T6S R5E 5.30
246905235—Par 497 of R/S 31/39-43 Exc St Sec 33 T6S R5E 9.60
246905262—Par 524 of R/S 31/39-43 Exc Sts Sec 33 T6S R5E 9.60
246906023—Alpine Palm Springs Sales Inc Par 87 of R/S 31/39-43 Exc St Sec 33 T6S R5E 9.60
246906032—Par 96 of R/S 31/39-43 Exc St Sec 33 T6S R5E 9.60
246906036—Par 100 of R/S 31/39-43 Exc Sts Sec 33 T6S R5E 9.60
246906055—Par 119 of R/S 31/39-43 Exc St Sec 33 T6S R5E 9.60
246906096—Par 160 of R/S 31/39-43 Exc Sts Sec 33 T6S R5E 5.30
246906099—Par 163 of R/S 31/39-43 Exc St Sec 33 T6S R5E 9.60
246906102—Par 165 of R/S 31/39-43 Exc St Sec 33 T6S R5E 9.60
246906103—Par 166 of R/S 31/39-43 Exc Sts Sec 33 T6S R5E 9.60
246906134—Par 197 of R/S 31/39-43 Exc Sts Sec 33 T6S R5E 5.30
246906158—Par 281 of R/S 31/39-43 Exc St Sec 33 T6S R5E 5.30
246906202—Par 391 of R/S 31/39-43 Exc St Sec 33 T6S R5E 5.30
246906228—Par 424 of R/S 31/39-43 Exc St Sec 33 T6S R5E 5.30
246906235—Par 431 of R/S 31/39-43 Exc Sts Sec 33 T6S R5E 9.60
246906236—Par 432 of R/S 31/39-43 Exc St Sec 33 T6S R5E 9.60
246906247—Par 454 of R/S 31/39-43 Exc St Sec 33 T6S R5E 9.60
246906264—Par 492 of R/S 31/39-43 Exc Sts Sec 33 T6S R5E 9.60
246906265—Par 493 of R/S 31/39-43 Exc St Sec 33 T6S R5E 9.60
804200154—Melekov Leon N ½ Exc E ½ of N ½ of SW ¼ of NE ¼ & Exc SE ¼ of NE ¼ of NW ¼ & Exc S ½ of NE ¼ of NE¼Sec 21 T4S R4E 41.26

CODE AREA 61-12

245904020—Thoresen Natalie F Fun Valley R/S 16/73 Sec 17 3S 6E Lot 18 ..... 12.42
245904130—Mc Fall E O W ½ of W ½ of NW ¼ Sec 16 T3S R6E 18.14
245904131—Hanich Mike & Donald M E ½ of E ½ of NE ¼ Sec 16 T3S R6E 46.72
245904217—Swasey Elvira R/S 20/4 of E ½ Sec 17 T3S R6E Lot 75 ..... 12.42
245904242—Chaney John W & Hope B R/S 20/4 of E ½ Sec 17 T3S R6E Lot 100 ..... 18.12
245904243—Lot 101 ..... 18.12
245904246—Lot 104 ..... 18.12
245905004—Pawlicki Louise S ½ of SE ¼ of SE ¼ Sec 20 T3S R6E 9.56
245905013—Auroratowne Associates Cor W½ of NW ¼ of NE ¼ Exc Por in Auroratowne No 1 Sec 21 T3S R6E 19.26
245905014—E ½ of NW ¼ of NE ¼, NW ¼ of SW ¼ of NE ¼, E ½ of NE ¼ of NW ¼ Exc Por in Auroratowne No 1 & Exc Rect 75' Adj NE Side Lot 13 Auroratowne No 1 Sec 21 T3S R6E 114.74
245905018—Auroratowne Mutual Water Co Beg NW Cor of NE of SE ¼ of NW ¼ Th E 145.67 Ft, SE on Curve 103.89 Ft, W 185 Ft M/L N 100 Ft to Beg Sec 21 T3S R6E 36.98
245905019—Sky Valley Corp NE ¼ of SE ¼ of NW ¼ Exc Por in Auroratowne No 1 & Exc N 100 Ft Meas On W Ln Sec 21 T3S R6E 375.40
To Be Deeded to the State June 29, 1962 See No 132 in Addenda to This List
245905051—Catholic Church of Eastern Rites Beg NW Cor of N ½ of NE ¼ of SE ¼ of NE ¼ E 115 Ft X S 164.87 Ft Sec 20 T3S R6E 9.56
245905052—Ukrainian Culture Center Beg 115 Ft E of NW Cor of N ½ of NE ¼ of SE ¼ of NE ¼ E 125 Ft X S 164.87 Ft Sec 20 T3S R6E 9.56
245905053—Ukrainian Orthodox Ch St Andrews of L A Beg 240 Ft E of NW Cor of N ½ of NE ¼ of SE ¼ of NE ¼ E 100 Ft X S 164.87 Ft Sec 20 T3S R6E 9.56
245905054—Ukrainian Natl Assn Branch No 256 Beg 164.87 Ft S of NW Cor of N ½ of NE ¼ of SE ¼ of NE ¼ E 115 Ft X S 164.87 Ft Sec 20 T3S R6E 9.56
245905055—Ukrainian Workingmens Assn Br No 268 Beg 164.87 Ft S & 115 Ft E of NW Cor of N ½ of NE ¼ of SE ¼ of NE ¼ E 100 Ft X S 164.87 Ft Sec 20 T3S R6E 9.56
245905101—Auroratowne Associates Auroratowne Tr No 1 MB 23/86 87 Lot 1 ..... 39.84
245905102—Lot 2 ..... 73.00
245905105—Lot 5 ..... 21.56
245905106—Lot 6 ..... 35.28
245905107—Lot 7 ..... 22.70
245905108—Lot 8 ..... 19.26
245905111—Lot 11 ..... 23.84
245905112—Lot 12 ..... 18.12
245905113—Lot 13 ..... 18.12
245905114—Lot 14 ..... 27.28
245905115—Lot 15 ..... 33.00
245905116—Lot 16 ..... 24.98
245913102—Yarcusko William M SE ¼ of NE ¼ of SW ¼ of SE ¼ Sec 6 T3S R6E 12.42
245913106—Packard Vera S ½ of NE ¼ of NW ¼ of SE ¼ Sec 6 T3S R6E 20.40
245913118—Holloway Willis F S ½ of SW ¼ of NW ¼ of SE ¼ Sec 6 T3S R6E 39.28
245913205—Sinatra Richard N ½ of SE ¼ of NE ¼ of SW ¼ Sec 6 T3S R6E 25.56
245913208—Hsueh Wei F N ½ of NW ¼ of NE ¼ of SW ¼ Sec 6 T3S R6E 9.56
245914031—Du Mahaut Jeanette S ½ of SW ¼ of SW ¼ of NW ¼ Sec 7 T3S R6E 15.28
245914213—Belcher William E W ½ of NW ¼ of SE ¼ of NW ½ Sec 8 T3S R6E 35.84
245915017—Marshall Charles E Jr. Govt Lot 21 Sec 18 T3S R6E 41.00
245915070—Kelly Cora & June S ½ of NW ¼ of NE ¼ of NW ¼ Sec 18 T3S R6E 52.42
245915074—Keyser Edward N ½ of SW ¼ of NE ¼ of SW ¼ Sec 18 T3S R6E 20.71
245915085—Chaney Walter G S ½ of SW ¼ of SW ¼ of SE ¼ Sec 18 T3S R6E 49.58
245915112—Chaney John W & Hope B N ½ of NW ¼ of SW ¼ of SE ¼ Sec 18 T3S R6E 29.00
245915125—Perry Norma H E ½ of W ½ of S ½ of SW ¼of NE ¼ of SE ¼ Sec 18 T3S R6E 6.70
245919041—Colson Sylvia S ½ of SW ¼ of SW ¼ of NW ¼ Sec 22 T3S R6E 42.14
245919042—Komnenich Nenad P N ½ of SE ¼ of SW ¼ of NE ¼ Sec 22 T3S R6E 44.42
245919043—Mc Loughlin Ethel F & Maurie J N ½ of NE ¼ of SE ¼ of NW ¼ Sec 22 T3S R6E 23.28
245919123—Breeze Bert S ½ of SE ¼ of SW ¼ of NW ¼Sec 22 T3S R6E 103.30
245919125—Zeller George W N ½ of SW ¼ of NE ¼ of NE ¼ Sec 22 T3S R6E 39.84
245919250—Delliquardi Lena V S ½ of SW ¼ of SE ¼ of NE ¼ Sec 22 T3S R6E 49.58
245919253—Welles Virginia W N ½ of NE ¼ of NW ¼ of NE ¼ Sec 22 T3S R6E 23.28
245919262—Brown Verne B S ½ of SW ¼ of SW ¼ of NE ¼ Sec 22 T3S R6E 42.14

Code Area 61-13

247001115—Whitton A N & Alice Shangri La Palms Unit 1 MB 21/99 Lot 7 Blk B 168.66
247001142—Malnick Helene V Heirs of Shangri La Palms Unit 1 MB 21/99 Lot 4 Blk D 14.64
247001161—Eaton David W & Harvey Harold F Shangri La Palms Unit 1 MB 21-99 Lot 7 Blk E 126.39
247001167—ReinhartCharles & Ruby Shangri La Palms Unit 1 MB 21/99 Lot 13 Blk E 23.28
247001256—Breaden Mary L & Norris Robert E Shangri La Palms Unit 1 MB 21/99 Lot 13 Blk G 154.16
247002106—The Magnolia Co W ½ of W ½ of SE ¼, Sec 18 T4S R6E 483.14
247002222—Albright Herbert A & Marion O Shangri La Palms Unit No 2 MB 23/21 Lot 21 ..... 140.06
247002228—Harvey Harold F & Marguerite E Shangri La Palms Unit No 2 MB 23/21 Lot 27 ..... 115.52
247002234—Deal W K & Ruth Shangri La Palms Unit No 2 MB 23/21 Lot 33 ..... 28.28
247002245—Wolfe Audrey Shangri La Palms Unit No 2 MB 23/21 Lot 44 ..... 170.48
247002337—Malnick Helene V Heirs of Shangri La Palms Unit No 5 MB 23/75 Lot 7 ..... 29.88
247002355—Harwood Franklin R Shangri La Palms Unit No 5 MB 23/75 Lot 25 ..... 30.70
247002359—Ratliff Gordon A Shangri La Palms Unit No 5 MB 23/75 Lot 29 ..... 15.44
247002361—Cunningham William E Shangri La Palms Unit No 5 MB 23/75 Lot 31 ..... 29.88
247002417—Cornelius Phoebe H Shangri La Palms Unit No 5 MB 23/75 Lot 50 ..... 28.28
247002610—Asher Leonard M Barham Tr MB 24/32 Also W 11.79 Ft of Lot B Lot 10 ..... 209.88
247002612—Asher Leonard M & Moore James H Jr Barham Tr MB 24/32 Lot 12 ..... 66.60
247002711—Welcome James A Welcome Homestead Tr MB 31/41 Lot 11 ..... 30.70
247002725—M Penn Phillips Co Welcome Homestead Tr MB 31/41 Lot 25 ..... 182.22
247002726—Welcome James A Welcome Homestead Tr MB 31/41 Lot 26 ..... 25.08
247002727—Lot27 ..... 27.50
247002728—Lot 28 ..... 27.50
247002738—Lot 38 ..... 15.85
247003019—Doyle Charles F R/S 14/25 Por Sec 15 T4S R6E S ½ Lot 9 ..... 21.04
247003039—Hood Nancy R/S 14/25 Por Sec 15 T4S R6E N ½ Lot 19 ..... 21.04
247003046—Hood Nancy Doyle R/S 14/25 Por Sec 15 T4S R6E N ½ Lot 12 ..... 11.02
247003111—Joffe George S 357 Ft of W ½ of SW ¼ of SE ¼ of SW ¼ Exc Rd Sec 15 T4S R6E 135.25
247003120—Hood Nancy Beg 410 Ft N & 30 Ft E of S ¼ Cor N 330 Ft X E 130 Ft Called Arb No 14 Sec 15 T4S R6E 7.01
247005063—Manitou Desert Homes Por of W ½ of W ½ of SW ¼ Lying E of Shangri La Palms No 10 Sec 17 T4S R6E 37.14
247005144—Haggett George S & Florence M Shangri La Palms No 9 MB 28/11 12 Lot 7 ..... 25.08
247005146—Davis Alfred M & Dozar Marsh H Shangri La Palms No 9 MB 28/11 12 Lot 9 ..... 25.08
247005153—Hanes Leo R & Edithmarie L Shangri La Palms No 9 MB 28/11 12 Lot 16 ..... 25.08
247005206—Middleton Hazel M Shangri La Palms No 9 MB 28/11 12 Lot 34 ..... 13.04
247005207—Lot 35 ..... 13.04
247006006—Mangan Louis & Delia L Shangri La Palms Unit No 6 MB 24/33 34 Lot 6 ..... 27.50
247006035—Rankin Reuel R & Sima Shangri La Palms Unit No 6 MB 24/33 34 Lot 35 ..... 15.05
247006041—Sain Jack A & Lenore N Shangri La Palms Unit No 6 MB 24/33 34 Lot 41 ..... 25.86
247006049—Haynes Richard A & Oletha Shangri La Palms Unit No 6 MB 24/33 34 Lot 49 ..... 28.28
247006106—Miller William & Julia R Shangri La Palms Unit No 6 MB 24/33 34 Lot 76 ..... 29.10
To Be Deeded to the State June 29 1962 See No 134 in Addenda To This List
247100211—Counsil E C Mrs. N ½ of NW ¼ of SE ¼ Sec 23 T4S R6E 41.14
247100333—Malone Charles M & Mary J R/S 22/3 of Por Sec 21 4S 6E Lot 13 ..... 42.36
247100570—Renwick Laurette P N ½ of SW ¼ of NW ¼, Also NW ¼ of SE ¼ of NW ¼ Sec 36 T4S R6E 121.53
247100594—Germain Delbert P & Nancy H W ½ of NW ¼ of NE ¼ of SE ¼ Sec 35 T4S R6E 51.60
247101040—Fister George M & Ruby O Hidden Springs Tr MB 20/79 Lot 19 ..... 16.26
247101110—Marrotte Edgar & Mary Hidden Springs Tr No 2 MB 22/91 Lot 9 ..... 105.16
247101169—Golden Nancy D Beg 796.8 Ft W of N ¼ Cor, S 1332.35 Ft, W 457 Ft N 1331.81 Ft, E 451 Ft to Beg Sec 22 T4S R6E 56.43
247102063—Smith Kathleen H & Hambly Graham S ½ of SW ¼, SW ¼ of SE ¼ Sec 26 T4S R6E .. 99.01
247105017—Haskell Francis J & Goria A J W 80 Ft of N 330 Ft of E ½ Exc Rd Sec 19 T4S R6E 52.40
906101302—Benson Paul Poss Int in Improvements, Doyle Unrecorded Sub Lot 10 Sec 22 T4S R6E These Taxes are a Lien on Property Des As Beg 89 Ft E of N ¼ Cor S 331.42 Ft W 443.17 Ft S 1016.14 Ft W 420 Ft M/L N 1332.35 Ft E 352 Ft S 60 Ft E 90 Ft S 80 Ft E 35' N 140' E Alg N Sec Ln To POB Sec 22 T4S R6E 36.81

Code Area 61-15

247000018—Rainbow Hills Inc E ½ of SW ¼ Sec 5 T4S R6E 87.94
247000303—Shapiro Sadie S ½ of NW ¼ of NE ¼ Sec 6 T4S R6E 12.14
247013001—Crandall Lou R Et Al E ½ of NE ¼, E ½ of SE ¼ Sec 12 T4S R6E 44.46
247014006—Ring Curtis N ½ of NW ¼ of NE ¼ of NW ¼ Sec 12 T4S R6E 24.36
247014014—Johnson John E S ½ of NE ¼ of NE ¼ of NW ¼, Exc Rd Sec 12 T4S R6E 19.46

CODE AREA 61-17

245900138—Carlin Jan SE ¼ of SE ¼ Exc Por to County of Riverside Sec 36 T3S R6E 12.42
245917050—Siegel Edith N ½ of NE ¼ of NE ¼ Exc N 125 Ft of E 329.18 Ft Sec 28 T3S R6E 53.36
245917058—Wager Sandra F & Freeman Stuart S ½ of NE ¼ of NW ¼ of SE ¼ Sec 28 T3S R6E . 12.14
245917074—Patterson Harold F N ½ of SW ¼ of SW ¼ of SW ¼ Sec 28 T3S R6E 12.42
245917102—Checkal Foster P N ½ of SE ¼ of NE ¼ of NE ¼ Sec 28 T3S R6E 13.57
245917111—Siegel Edith S ½ of NE ¼ of NE ¼ of NE ¼ Sec 28 T3S R6E 87.86

LEGAL NOTICE

245918001—Pitthan Charles D N ½ of SW ¼ of NE ¼ of SE ¼ Sec 26 T3S R6E ... 6.71
245918012—Pitthan Charles D N ½ of NE ¼ of NE ¼ of SW ¼ Sec 26 T3S R6E ... 6.71
245918425—Robbins Rita N ½ of NW ¼ of NE ¼ of NE ¼ Sec 26 T3S R6E ... 19.28
245918431—Hutson Verna H S ½ of NW ¼ of SE ¼ of NW ¼ Sec 26 T3S R6E ... 20.71
245918433—Gyorke Andrew N ½ of NE ¼ of NW ¼ of SE ¼ Sec 26 T3S R6E ... 6.71
245918459—Rainville Marjorie N ½ of SE ¼ of SW ¼ of NW ¼ Sec 26 T3S R6E ... 36.42
245918471—Rutherford Harold C N ½ of NE ¼ of SW ¼ of NW ¼ Sec 26 T3S R6E ... 36.42
245918488—Farrell Francis W N ½ of NW ¼ of SE ¼ of NE ¼ Sec 26 T3S R6E ... 48.42
245918491—Hamilton Chester C S ½ of NW ¼ of NW ¼ of SE ¼ Sec 26 T3S R6E ... 52.42
245918492—Bubar Marjorie H N ½ of NE ¼ of SW ¼ of SE ¼ Sec 26 T3S R6E ... 24.98
245918493—O Brian George W N ½ of NW ¼ of SE ¼ of NW ¼ Sec 26 T3S R6E ... 42.14

CODE AREA 61-18

246402133—Busby Lester L & Kathleen P Cathedral City Highlands No 3 MB 28/39 40 Lot 13 ... 272.02
246600021—Marshall Glenn E & Dorothea E Cathedral City MB 13/24 to 26 Lot 21 & Por Vac Verbena Lane Adj Lot 21 ... 199.61
246600022—Lot 22 & Por Vac Verbena Lane Adj Lot 22 ... 423.80
246600057—Boyd William C & Evelyn B Cathedral City MB 13/24 to 26 E 100 Ft Lot 48 ... 547.71
246600112—Pyle Edward P Cathedral City MB 13/24 to 26 S ½ Lot 59 ... 88.80
246600142—Kessinger Donald V & Dorothy M Cathedral City MB 13/24 to 26 S ½ Also Por N ½ Beg NE Cor W 10 Ft, S 30 Ft SW 22 Ft M/L, S 10 Ft, E 30 Ft, N 50 Ft To Beg Exc Beg NE Cor Lot 87 S 38 Ft X W 10 Ft Also S 62 Ft of W 10 Ft of Lot 88, Lots 87 & 88 ... 66.12
246600145—Mc Swain William & Ruth H Cathedral City MB 13/24 to 26 Lot 89 ... 156.86
246600146—Lot 90 ... 125.16
246600151—California Bank Cathedral City MB 13/24 to 26 Lot 94 ... 215.31
246600258—Nichols Alvin L & Dorothy L Cathedral City MB 13/24 to 26 S 94 Ft Lot 158 ... 47.22
246700010—Wills Arthur E & E Elizabeth Cathedral City MB 13/24 to 26 E 50 Ft of S ½ Lot 160 - 126.61
246700118—Gateson Norman K & Barbara Cathedral City MB 13/24 to 26 E 50 Ft of W ½ of S ½ Lot 165 ... 107.98
246700139—Maloney Edward J & Jeanette D Cathedral City MB 13/24 to 26 Lot 185 ... 310.41
246700140—Lot 186 ... 88.23
246700144—Robertson Roderick C & Ramona W Cathedral City MB 13/24 to 26 Lots 187 & 188 & Por Vac Alley Adj Also Lots 189 & 190 ... 468.60
246700212—Stephenson A R & Gertrude M Cathedral City MB 13/24 to 26 S ½ of E ½ Lot 203 ... 226.94
246700227—Metz Alfred H & Catherine J Cathedral City MB 13/24 to 26 W ½ of NE ¼ Lot 203 ... 79.80
246700230—Smith George S & Eva E Cathedral City MB 13/24 to 26 S 95 Ft of E 100 Ft Lot 210 ... 96.66
246700257—Noack Helen H Cathedral City MB 13/24 to 26 N ½ of W 100 Ft Lot 222 ... 156.27
246700275—Flowers Walter C & Ruby Cathedral City MB 13/24 26 S 71.50 Ft of E 100 Ft Lot 219 ... 92.01
246700288—Kelly Franklyn Cathedral City MB 13/24 26 W 100.3 Ft N of Flood Control R/W Exc N 95 Ft Lot 212 ... 102.78
246700294—Bell Della Mae H Cathedral City MB 13/24 to 26 E 50 Ft of S ½ of W 100 Ft Lot 205 ... 69.62
246700361—Mc Intyre Donna R & Margaret A Cathedral City MB 13/24 26 W 50 Ft of N 95 Ft Lot 210 135.90
246700364—Sanchez Alfonso Cathedral City MB 13/24-26 W 50 Ft of N 95 Ft Lot 211 ... 140.58
246700375—Belcher Geraldine Cathedral City MB 13/24 26 W 50 Ft of S ½ Lot 221 ... 153.92

CODE AREA 61-19

247002017—Meisterfeld Bernice Por Lot 2 of SW ¼ Beg on NE Ln St Hwy 615.2 Ft NW of Int with S Ln Sec Th NE 209 Ft X NW 100 Ft Sec 18 T4S R6E ... 19.34
247002068—Howell Basil A & Mildred Beg 1603.50 Ft E & 856.16 Ft N of SW Cor of SW ¼ N 60 Ft X E 157.54 Ft Sec 18 T4S R6E - 63.40
247002074—Brown Douglas J Beg 906.16 Ft N of SW Cor of SE ¼ of SW ¼ Th N 100 Ft X E 100 Ft Sec 18 T4S R6E ... 23.01
247002306—Smith Maurice & Gladys Shangri La Palms Unit No 3 MB 23/74 Lot 6 ... 123.70
247004111—Vestal Raymond E Shangri La Palms Unit No 7 MB 26/30 31 Lot 133 ... 21.18
247004141—Patti Joe & Marie Shangri La Palms Unit No 4 MB 26/30 31 Lot 163 ... 21.18
247004257—The Gagnon Co Inc Desert Panorama Estates MB 35/92 Lot 57 ... 31.58
247004258—Lot 58 ... 31.58
247004260—Lot 60 ... 31.58
247004261—Lot 61 ... 16.29
247004262—Lot 62 ... 17.81
247004264—Lot 64 ... 31.58
247004265—Lot 65 ... 31.58
247004266—Lot 66 ... 31.58
247004267—Lot 67 ... 31.58
247004268—Lot 68 ... 31.58
247004269—Lot 69 ... 31.58
247004282—Lot 82 ... 31.58
247004283—Lot 83 ... 31.58
247004284—Lot 84 ... 31.58
247004287—Lot 87 ... 31.58
247004288—Lot 88 ... 36.46
247007020—Cordell E B & Dorothy M Shangri La Palms Unit No 7 MB 26/30 31 Lot 20 ... 11.09
247007053—Manitou Desert Homes Shangri La Palms Unit No 7 MB 26/30 31 Lot 53 ... 123.40
247007057—Simmons Jessica Shangri La Palms Unit No 7 MB 26/30 31 Lot 57 ... 11.09
247007061—Ornam Building Co A Corp Shangri La Palms Unit No 7 MB 26/30 31 Lot 61 ... 123.40
247007064—Lot 64 ... 65.24
247007106—Manitou Desert Homes Co Shangri La Palms Unit No 7 MB 26/30 31 Lot 72 ... 10.46
247007108—Mc Naney Robley T & Edna M Shangri La Palms Unit No 7 MB 26/30 31 Lot 74 ... 19.92
247007111—Rankin Reuel R & Sima Shangri La Palms Unit No 7 MB 26/30 31 Lot 77 ... 10.46
247007122—Stemm Lucille E Shangri La Palms Unit No 7 MB 26/30 31 Lot 88 ... 170.50
247007205—Binder Hannan E Shangri La Palms Unit No 8 MB 28/61 63 Lot 192 ... 24.24
247007210—Cary Stella B Shangri La Palms Unit No 8 MB 28/61 63 Lot 197 ... 12.31
247007228—Glickman Morris & Margaret Shangri La Palms Unit No 8 MB 28/61 63 Lot 215 ... 19.92
247007238—Malnick Helene V Heirs of Shangri La Palms Unit No 8 MB 28/61 63 Lot 225 ... 10.46
247007244—Marlowe Mary J Shangri La Palms Unit No 8 MB 28/61 63 Lot 231 ... 19.92
247007313—Rankin Reuel R & Sima Shangri La Palms Unit No 8 MB 28/61 63 Lot 263 ... 10.46
247007319—Middleton Hazel M Shangri La Palms Unit No 8 MB 28/61 63 Lot 269 ... 10.46
247007320—Jackson Tommy L Shangri La Palms Unit No 8 MB 28/61 63 Lot 270 ... 10.46
247007321—Jackson Tommy L Shangri La Palms Unit No 8 MB 28/61 63 Lot 271 ... 10.46
247007483—Burke Douglas P & Lorne P Burke Twin Estates MB 35/97 Lot 18 ... 211.50
247007491—Lot 26 ... 165.00
247008010—Chroman Irving R/S 24/39 Por NW ¼ Sec 8 T4S R6E Lot 10 ... 17.81
247008127—Lido Vista Homes Inc SE ¼ of N ½ of Govt Lot 8 Sec 8 T4S R6E ... 46.86
247008136—Sapoznik Hyman I & Gisele W ½ of SE ¼ of Govt Lot 2 Sec 8 T4S R6E ... 46.86
247008149—Stange Irwin E & Janet S W ½ of W ½ of N ½ of N ½ Govt Lot 7 Sec 8 T4S R6E ... 12.00
247100477—Flynn Walter M & Joan L N ½ of SE ¼ of SE ¼ of SE ¼ Sec 32 T4S R6E ... 56.06
247100505—Blanchet Grace C S ½ of NW ¼ of NE ¼ Sec 33 T4S R6E ... 62.20
247100705—White Barbara I N ½ of NE ¼ of SE ¼ of SE ¼ Sec 32 T4S R6E ... 60.94
247100706—Kenyon Mary E S ½ of NW ¼ of NE ¼ of SE ¼ Sec 32 T4S R6E ... 57.28
247103010—Nielsen Kay Lot 8 & Por Lot 7, Beg NE Cor, Th W 100 Ft SE 351.38 Ft, N 382.65 Ft to POB Exc Por to Rds Sec 30 T4S R6E ... 71.06
247103017—Thompson James D & Inez Por of Lot 9, Beg 498.3 Ft S of NW Cor S 166.28 Ft X E 60 Ft Sec 30 T4S R6E ... 8.30
247103020—Por Lot 9, Beg SE Cor W 210 Ft, N 332.64 Ft E 180.10 Ft, N 107 Ft, E 30 Ft, S 439.75 Ft to POB Sec 30 T4S R6E ... 16.28
247203030—Walsh James R Lot 14 Exc Beg NW Cor, E 155 Ft X S 153

Writes About Tour

WASHINGTON (UPI) — Atty. Gen. Robert F. Kennedy's book on his world tour this year will be published in August.

It was announced here that royalties from the book, entitled "Just Friends and Brave Enemies," will be used to set up scholarships at Nihon and Waseda universities in Japan, the University of Bandung in Indonesia and the Free University of Berlin.

LEGAL NOTICE

Ft & Exc Beg 153 Ft S & 33 Ft E of NW Cor S 120 Ft X E 224 Ft & Exc S 153 Ft & Exc Beg 153 Ft N of SE Cor W 145 Ft X N 60 Ft Sec 30 T4S R6E ... 26.04
247103034—Cline Albert V Et Al Lot 15 Exc N 1 Ac Sec 30 T4S R6E ... 29.75
247104031—Mosick Oscar C N ½ of SE ¼ of NE ¼ of SE ¼ Sec 30 T4S R6E ... 29.75
247104103—Bellis Robert J E ½ of NW ¼ of NE ¼ of SW ¼ Sec30 T4S R6E ... 80.54

CODE AREA 61-29

243701002—Weesner R D Beg 850.49 Ft W of NE Cor Lot 5 W 98.41 Ft SW 373.38 Ft, SE 208 Ft, NE 431.40 Ft NW 127.15 Ft to Beg, Sec 24 T3S R3E ... 52.14
243701003—Coris Inc Por Lot 5 Beg Int S Ln Hwy & E Ln Lot S 798.94 Ft W 330 Ft, N 660 Ft, W 13.7 Ft, NE 311.91 Ft SE 200 Ft to POB, Sec 24 T3S R3E ... 83.94
243701004—Home Way Development Co Por Lots 5 & 6 Beg 330 Ft W of SE Cor Lot 6 N 558.33 Ft NE 306.6 Ft E 547.16 Ft NE 148.39 Ft M/L To St Hwy Par SE 208.9 Ft NE 2.55 Ft SE 121.20 Ft NE 400.20 Ft SE 328.80 Ft M/L SW 311.91 Ft E 13.7 Ft S 660 Ft W to Beg Also Por Lot 12 & of E 330 Ft Lot 11 Lying S of Home Way Dev Co Sub No 4 Exc Beg 330 Ft W of SE Cor Lot 11 N 377.65 Ft SE 1411.88 Ft W to Beg Also 60 Ft Strip Running Fm N Ln Lot 3 to Hwy Sec 24 T3S R3E ... 301.98
243701016—Por Govt Lot 6 Beg 137.56 Ft W of NE Cor Th W 339.63 Ft X SW 61.81 Ft Sec 24 T3S R3E ... 7.22
243701107—Minniear Mary Home Way Development Co Sub No 4 MB 32/66 67 Lot 184 ... 25.94
243701108—Home Way Development Co Home Way Development Co Sub No 4 MB 32/66 67 Lot 185 ... 13.47
243701202—Lot 242 ... 28.42
243701240—M Penn Phillips Co Home Way Development Co Sub No 4 MB 32/66 67 Lot 280 ... 86.76
243701243—Nelch Charles F & Phyllis A Home Way Development Co Sub No 4 MB 32/66 67 Lot 283 ... 120.14
243701248—Home Way Development Co Home Way Development Co Sub No 4 MB 32/66 67 Lot 288 ... 31.54
243701301—Lot 301 ... 27.18
243701317—Dahlin Helen D Home Way Development Co Sub No 4 MB 32/66 67 Lot 317 ... 16.59
243701328—Dian Milan C & Marian Home Way Development Co Sub No 4 MB 32/66 67 Lot 328 ... 32.18
243701329—Salvaggio Cris G & Ruth A Home Way Development Co Sub No 4 MB 32/66 67 Lot 329 ... 16.59
243701334—Allison Thomas Home Way Development Co Sub No 4 MB 32/66 67 Lot 334 ... 14.09

CODE AREA 61-30

246401025—Blake Edna H Sunair Tr No 1 MB 22/67 Por Lots 1 & 4 Beg SE Cor Lot 1, Th N 64.22 Ft E 11.68 Ft, NE 21.30 Ft, E 50.25 Ft, S 85.11 Ft W 65.79 Ft to POB Blk C ... 112.70
246401040—Baker John T & Beatrice Sunair Tr No 1 MB 22/67 Lot 1 Blk F ... 629.06
246401043—Baker J Tyler & Beatrice V Sunair Tr No 1 MB 22/67 Lot 1 Blk G ... 795.24
246401058—Baker J T & Beatrice V Sunair Tr No 1 MB 22/67 Lot 9 Blk H ... 314.12
246401141—Kelly Clyde F Sunair Tr No 2 MB 22/68 Lot 3 Blk D 361.68
246401142—SW ½ Lot 4 Blk D ... 25.08
246401403—Title Insurance & Trust Co Sunair Tr No 3 MB 30/15 16 Lot 134 ... 2,251.34
246401440—Title Ins & Trust Co Sunair Tr No 5 MB 33/82 83 Lot 171 ... 19.06
246814004—Bruton Martin P & Barbara J Assessors Map No 52 AMB 2/11 Exc E 267 Ft Lot 4 ... 51.88
246814092—Goodman Floyd & Janean Assessors Map No 52 Amb 2/11 W 100 Ft Lot 9 ... 194.59
246814099—Duvall Guthrie F & Zerilda Assessors Map No 52 Amb 2/11 Beg 238 Ft S & 30 Ft E of NW Cor S 65.25 Ft X E 178 Ft Lot 104 115.10
246814123—Van Doren Chas P & Eileene Assessors Map No 52 Amb 2/11 Exc N 30 Ft & Exc E 30 Ft Lot 67 ... 183.75
246814157—Noel Daisy Assessors Map No 52 Amb 2/11 N ½ Exc E 30 Ft Lot 95 ... 102.46
246814165—Mc Cortney Carroll & Thrya Assessors Map No 52 Amb 2/11 W 89.36 Ft Lot 86 ... 181.64
246814170—Holman Walter E & Marvel R Assessors Map No 52 Amb 2/11 Beg 170 Ft M/L S of NE Cor S 60 Ft X W 150 Ft Exc Rd Lot 40 ... 180.40
246814257—Phillips Wendell E & Mary R Assessors Map No 52 Amb 2/11 N 104.36 Ft of E 104.36 Ft of W 313.08 Ft Lot 116 ... 184.64
246814339—Deason Howard A & Margaret E R/S 19/29 of Lots 106 & 107 Am No 52 Exc S 30 Ft Lot 19 ... 85.28
246814348—Catherwood Kathleen R/S 19/29 of Lots 106 & 107 Am No 52 W ½ Exc N 30 Ft Lot 15 ... 322.56
246814409—Weatherford Herbert M & Doyle Elmer D Terrace Hts MB 27/86 Lot 9 ... 170.80
246814419—Thomas Michel K Assessors Map No 52 Amb 2/11 S 78 Ft of W 89.76 Ft Lot 97 ... 122.62
246814436—Hansen Henry K & Adele Assessors Map No 52 Amb 2/11 W 119.36 Ft of N 104.36 Ft Exc Rd Lot 38 ... 95.83
246814439—Feickert Chris & Elizabeth Assessors Map No 52 Amb 2/11 Por of Lot 114 & 115 Beg SW Cor E 42.4 Ft NE 194.56 Ft M/L W 180 Ft, S 138.44 Ft to POB ... 47.94
246814456—Dooley Herschel L & Bessie Assessors Map No 52 Amb 2/11 S 104.36 Ft of E 89.36 Ft Lot 32 ... 89.51
246814521—Leavitt House & Garden Inc Cathedral Canyon Plaza Sub MB 36/31, 32 Lot 21 ... 269.56
246814532—Lot 32 ... 269.56
246816009—Sharp Clifford C & Ivan J Cathedral Canyon Hts Sub MB 28/100 S 98.25 Ft Lot 9 ... 154.84
246816126—Cathedral Canyon Development Corp Cathedral Canyon Vista MB 37/63, 64 Lot 26 ... 31.10
246816144—Lot 44 ... 28.09

CODE AREA 61-32

245827040—Terrace Heights Development Co Tract No 2135 MB 40/94 Lot 82 ... 8.91

STATE OF CALIFORNIA) ss.
COUNTY OF RIVERSIDE)

I, DONNA M. BOUER, Tax Collector of Riverside County, State of California, being first duly sworn on oath, say to the best of my knowledge and belief, that the taxes not marked "Paid" have not been paid.

DONNA M. BOUER
Tax Collector of Riverside County, State of California

Subscribed and sworn to before me this 7th day of June, 1962.
W. ALLEN LADD

ADDENDA TO DELINQUENT TAX LIST NOTICE

In pursuance of law, public notice is hereby given that, on the 29th day of June, 1962, at the hour of 5:00 o'clock p.m., of that day, the undersigned Tax Collector of the County of Riverside, at her office in the City of Riverside, State of California, will deed to the State unless sooner redeemed, or an installment plan of redemption is initiatd as provided by law, the real property hereinafter described upon which date five or more years will have elapsed from the date of the sale of said property to the State. The amount for which the deed will be issued will be the total amount due for which it was sold to the State, said amount being set forth in dollars and cents opposite the description of the property. If the property is deeded to the State, the right of redemption will terminate upon any subsequent sale by the State. All information concerning redemption or the initiation of an installment plan of redemption will, upon request, be furnished by DONNA M. BOUER, County Tax Collector and Redemption Officer, Health-Finance Building, Riverside, California.

Dated this 7th day of June, 1962.

DONNA M. BOUER
Tax Collector of Riverside County, State of California

As provided by law, the State shall have the sole authority to receive all rents, issues, and profits arising in any manner from property so deeded to the State.

The properties to be deeded and the subject of this notice are situated in the County of Riverside, State of California, and particularly described as follows, to-wit:

PROPERTY SOLD TO THE STATE IN THE YEAR 1957 FOR THE TAXES, ASSESSMENTS AND OTHER CHARGES OF THE FISCAL YEAR 1956-1957.

CITY OF PALM SPRINGS

No. 63—Beg 135.5' N & 560' W of SE Cor of SE ¼ of NW ¼ of NW ¼ N 130' X W 70' Sec 11 T4S R4E ... 61.60

OUTSIDECITY

No 121—Desert Highland Estates MB 24/53-54 Lot 189 ... 7.54
No 132—NE ¼ of SE ¼ of NW ¼ Exc Por in Auroratowne No 1 & Exc N 100' Meas on W Ln Sec 21 T3S R6E ... 240.16
No 134—Shangri La Palms Unit No 6 MB 24/33-34 Lot 76 ... 27.01

Saund in Race to Stay, Despite Health Issue

WASHINGTON (UPI)—Rep. D. S. Saund, D-Calif., a patient at the Bethesda (Md.) Navy Medical Center, is going to stay in the race for re-election to Congress, his wife indicated today.

"What a question," she replied with a smile when asked whether he might withdraw despite his renomination in the California primary.

Mrs. Saund expressed belief her husband would be able to campaign and said he was showing almost daily improvement. But she turned aside a request for a detailed medical statement on Saund's condition.

"He's shown a little improvement every day," she said but declined to amplify the statement.

"He's been getting pretty restless," she said, adding that she spent considerable time reading to him.

Saund has been in the hospital nearly five weeks after suffering what was described as an occlusion of a blood vessel in his head.

Singer Post Bail

BEVERLY HILLS, (UP) — Bail was posted Friday night for George Harvey (Harve) Presnell so he could sing the lead in the Broadway musical "The Unsinkable Molly Brown" at the Biltmore Theater.

Presnell, 28, was arrested Friday and charged with two counts of cashing worthless checks. He was released on $1,575 bail and ordered to appear in court Monday to answer the charges.

States tax collections totaled $19 billion in the 1961 fiscal year, an increase of $1 billion over 1960.

LEGAL NOTICE

No. 841

NOTICE TO CONTRACTORS CITY OF PALM SPRINGS CALIFORNIA PART A SPECIAL PROVISIONS SECTION 1A

Sealed proposals will be received at the Office of the Purchasing Agent, 3200 Tahquitz-McCallum Way, Palm Springs, California, until 11:00 A.M., June 14, 1962, at which time they will be publicly opened and read, for furnishing material, labor, equipment and supervision for constructing perimeter fencing and other incidental work for the Palm Springs Municipal Airport, Palm Springs, California, as outlined in the plans and specifications.

Plans may be seen and minimum wage rates, forms of proposal, bonds, contract and specifications may be obtained at the Office of the Director of Public Works, 3200 Tahquitz-McCallum Way, in the City of Palm Springs, California.

Minimum wage rates for all classes of labor to be used in accomplishing this project have been issued by the Secretary of Labor of the United States in Department of Labor Decision No. AA-25, 4.81, dated April 16, 1962 and expiring on July 16, 1962. A copy of the decision is available upon request.

It is expected that the contract will be awarded by the Palm Springs City Council on June 18, 1962. Work will not commence until an "authorization to proceed" has been issued by the Federal Aviation Agency, which authorization is expected early in July, 1962.

Apprentices may be employed provided they are properly indentured to the Contractor in full compliance with the provisions of Section 1777.5 of the Labor Code of the State of California.

It shall be mandatory upon the Contractor to whom the contract is awarded, and upon any subcontractor under him to pay not less than the specified rates to all laborers, workmen and mechanics employed by them in execution of the work.

No bid will be accepted unless it is made on a proposal form furnished by the Director of Public Works. Each bid must be accompanied by cash, certified check, or cashier's check, or bidder's bond made payable to the City of Palm Springs, for an amount equal to at least ten (10) percent of the amount bid, such guaranty to be forfeited should the bidder to whom the work is awarded fail to enter into the contract.

No bid will be accepted from a contractor who has not been licensed in accordance with the provisions of Chapter 9, Division 111 of the Business and Professions Code of the State of California.

The City of Palm Springs reserves the right to reject any or all bids or to accept that bid deemed for the best interests of the City. Formal acceptance of the bid and award by the City makes the bid document the written contract.

DATED: May 31, 1962

CITY OF PALM SPRINGS

Published: June 2, 7, 1962

No. 833

SUPERIOR COURT OF THE STATE OF CALIFORNIA FOR THE COUNTY OF RIVERSIDE
NOTICE OF HEARING ON PETITION FOR PROBATE OF WILL AND FOR LETTERS TESTAMENTARY

No. 1069 Indio

ESTATE OF Dorothy Burgess also known as Dorothy Burgess Seely, Deceased.

NOTICE IS HEREBY GIVEN that Grace B. Burgess has filed herein a Petition for the Probate of the Will of Dorothy Burgess also known as Dorothy Burgess Seeley, deceased, and for the issuance to her of Letters Testamentary, reference to which is made for further particulars, and that the time and place of hearing the same has been set for June 15, 1962, at 9:30 a.m., in the courtroom of Department No. B of said court, at the Court House in the City of Indio, California, at 82-675 Highway 111.

Dated: May 25, 1962

G.A. PEQUEGNAT, Clerk
By G. L. Christiansen, Deputy

Published: May 29, June 7, 11, 1962

No. 840

NOTICE OF TRUSTEE'S SALE No. 950-F-3005

On the 25th day of June, 1962, at 11:00 A.M., at the Tahquitz-McCallum entrance to the Palm Springs City Hall, Palm Springs, California, BANK OF AMERICA NATIONAL TRUST AND SAVINGS ASSOCIATION, as Trustee under Deed of Trust dated October 14, 1959, executed by WILLIAM HARSHA SNYDER and INA SNYDER, husband and wife and recorded on October 28, 1959, in Book 2571, Page 271, of Official Records of County of Riverside, California, given to secure an indebtedness in favor of JOHN J. THEISS and ELIZABETH V. THEISS, husband and wife, by reason of the breach of certain obligations secured thereby, notice of which was recorded on February 27, 1962 in Book 3086, Page 134, of Official Records of said Riverside County, will sell at public auction to the highest bidder for cash, paybale in lawful money of the United States of America, at time of sale, without convenant or warranty, express or implied, as to title, possession or encumbrances, the interest conveyed to and now held by the said Trustee under said Deed of Trust, in and to the following described property, situated in the City of Palm Springs, County of Riverside, State of California, to-wit:

Lot Nineteen (19), Block "B", TAHQUITZ RIVER ESTATES NO. 2, as shown by Map on file in Book 22 Pages 76 & 77 of Maps, Records of Riverside County, California.

For the purpose of paying obligations secured by said Deed of Trust, including fees, charges, and expenses of the Trustee, advances, if any, under the terms of said Deed of Trust and interest thereon, and $31,004.69 in unpaid principal of the note secured by said Deed of Trust, with interest to the date of sale.

Dated May 31, 1962.

BANK OF AMERICA NATIONAL TRUST AND SAVINGS ASSOCIATION as Trustee
By T.W. MADOUROS, Trust Officer
By T. MANNING, Assistant Trust Officer

Published June 7, 14, 21, 1962

No. 797

NOTICE OF TRUSTEE'S SALE No. 294372

On Monday, June 25, 1962, at 10:30 o'clock A.M. at the Main Street entrance to the Riverside County Court House, in the City of Riverside, State of California, SECURITY TITLE INSURANCE COMPANY, as trustee under the Deed of Trust executed by VALENTINE POWELSON and ANN L. POWELSON, husband and wife, recorded July 15, 1960 in Book 2732 page 531 of Official Records in the office of the Recorder of Riverside County, California, by reason of default in the payment or performance of obligations secured thereby including the breach or default, notice of which was recorded January 31, 1962 in Book 3068 page 132 of said Records, will sell at public auction for cash, without warranty as to title, possession, or incumbrances, the interest conveyed to said Trustee by said Deed of Trust in property situate in the Desert Judicial District, County of Riverside, State of California, described as follows:

The West half of Lot 85 and all of Lot 86 of Indian Wells Country Club Estates No. 2, as shown by Map on file in Book 33 pages 63 to 65, inclusive, records of Riverside County California;

EXCEPTING portion of Lot 86 described as follows: Beginning at the Northwest corner of said Lot thence South 19° 41' West 108.53 feet, to the Southerly line of said Lot; thence North 69° 29' 20" West 19.08 feet, to the Southwesterly corner of said Lot; thence North 29° 51' East 110 feet, to the point of beginning;

for the purpose of paying obligations secured by said Deed of Trust, including fees, charges, and expenses of the Trustee, sums expended under the terms thereof, interest thereon, and $9,000.00 in unpaid principal of the note secured thereby, with interest thereon at the rate of none.

Dated May 16, 1962
(Corporate Seal)

SECURITY TITLE INSURANCE COMPANY
By Mary F. Nielsen
Assistant Secretary

Published May 31, June 7, 14, 1962

No. 829

NOTICE OF TRUSTEE'S SALE No. T.O. 1936

On June 28, 1962 at 10 o'clock a.m., at the Main Street entrance to the Riverside County Courthouse, City of Riverside, California, LYTTON FINANCIAL CORPORATION, as Trustee under the deed of trust made by HALECREST COUNTRY CLUB CO., a partnership, and recorded May 19, 1960, in Book 2699, Page 30 of Official Records of Riverside County, California, given to secure an indebtedness in favor of Lytton Savings & Loan Assn., now owned and held by Lytton Savings & Loan Assn., by reason of the breach of certain obligations secured thereby, notice of which was recorded February 19, 1962, in Book 3081, Page 257, of said Official Records, Trustee will sell at public auction to the highest bidder for cash, payable in lawful money of the United States at the time of sale, without warranty as to title, possession or encumbrances, the interest conveyed to and now held by said Trustee under said Deed of Trust, in and to the following described property, to-wit:

Lot 30 and an undivided 1/14 interest in Lot B, Country Club Village No. 1, as shown by map on file in Book 40, pages 9, 10, 11 of Maps.

for the purpose of paying obligations secured by said Deed including fees, charges and expenses of the Trustee, advances, if any, under the terms of said Deed, and $12,113.63 in unpaid principal of the note secured by said Deed, as in said note and by law provided.

Dated: May 24, 1962

LYTTON FINANCIAL CORPORATION, Trustee
By Virginia Palmer

Published: May 31, June 7, 14, 1962

No. 806

NOTICE TO CREDITORS SUPERIOR COURT OF THE STATE OF CALIFORNIA COUNTY OF RIVERSIDE

No. INDIO 1055

Estate of MANFRED WARSHAUER, also known as MONTE WARSAHAUER, Deceased.

NOTICE IS HEREBY GIVEN to the creditors of the above named decedent that all persons having claims against the said decedent are required to file them, with the necessary vouchers, in the office of the clerk of the above entitled court, or to present them, with the necessary vouchers, to the undersigned at c/o Slaughter, Schlesinger & Schlecht, Attorneys for Executor, 250 East Palm Canyon Drive, Palm Springs, California, which is the place of business of the undersigned in all matters pertaining to the estate of said decedent, within six months after the first publication of this notice.

Dated May 2, 1962

Harold Warshauer, Executor of the Will of the above named decedent

SLAUGHTER, SCHLESINGER & SCHLECHT Attorneys at Law
250 E. Palm Canyon Drive
Palm Springs, Calif.
Attorneys for Executor

Published May 24, 31, June 7, 14, 1962

No 810

NOTICE OF TRUSTEE'S SALE

NOTICE IS HEREBY GIVEN: That on Friday, June 22, 1962, at the hour of 2:00 p.m. at the Main Street entrance to the County Court House,

LEGAL NOTICE

Riverside, County of Riverside, State of California, SURETY ESCROW CO., a corporation, as Trustee under Deed of Trust in the original amount of $17,000.00, executed by EL RANCHO VISTA ESTATES, INC., a Corporation and recorded June 2, 1960, in Book 2706 Page 326 of Official records of Riverside County, California, of which Deed of Trust AMERICAN SAVINGS AND LOAN ASSOCIATION, a corporation, is the Beneficiary, by reason of default in the payment or performance of obligations secured thereby, and notice of default and Beneficiary's election to cause to be sold the property hereinbelow described having been recorded as provided for by law and more than three months having elapsed since such recordation, will sell at public auction to the highest bidder for cash, payable in lawful money of the United States of America at the time of sale, without warranty express or implied as to title, possession or encumbrance, the interest conveyed to and now held by it as such Trustee, in and to the following described property in the County of Riverside, State of California: Lot 18 of Barbara Tract Unit No. 1, as per Map recorded in Book 39, page 57 of Maps, records of Riverside County, for the purpose of paying the obligations secured by said Deed of Trust including fees, charges and expenses of the Trustee Dated: This 21st day of May, 1962 and of the sale.

SURETY ESCROW CO., as Trustee
By S. Cashdan, vice president
By J. R. Harrison, Asst. Secretary.

CR-4421
Published May 24, 31, June 7, 1962

No. 796

NOTICE OF TRUSTEE'S SALE No. 294373

On Monday, June 25, 1962, at 10:35 o'clock A.M. at the Main Street entrance to the Riverside County Court House, in the City of Riverside, State of California, FINANCIAL CORPORATION OF AMERICA, which acquired title as SECURITY TITLE INSURANCE COMPANY, as trustee under the Deed of Trust executed by ALPINE PALM SPRINGS SALES, INC., recorded August 24, 1960 in Book 2754 page 457 of Official Records in the office of the Recorder of Riverside County, California, by reason of default in the payment or performance of obligations secured thereby including the breach or default, notice of which was recorded February 8, 1962 in Book 3074 page 273 of said Records, will sell at public auction for cash, without warranty as to title, possession, or incumbrances, the interest conveyed to said Trustee by said Deed of Trust in property situate in the Desert Judicial District, County of Riverside, State of California, described as follows:

Parcel 297 of Record of Survey entitled "Record of Survey of a portion of Section 9, T7S, R5E, SBB&M & of Lots 650, 651, 652, & 653 of R.S. 31/39-43 Records of Riverside County," as shown by Map on file in Book 32 pages 29 to 32, inclusive, of Records of Survey, Riverside, County Records;

EXCEPTING therefrom all mineral rights, as conveyed to Santa Rosa Tungsten, Inc., by Deed recorded June 28, 1945 in Book 686 page 140 of Official Records, Riverside County Records;

for the purpose of paying obligations secured by said Deed of Trust, including fees, charges, and expenses of the Trustee, sums expended under the terms thereof, interest thereon, and $952.97 in unpaid principal of the note secured thereby, with interest thereon at the rate of ten per cent per annum.

Dated May 15, 1962
(Corporate Seal)

FINANCIAL CORPORATION OF AMERICA
By Mary F. Nielsen
Assistant Secretary

Published May 31, June 7, 14, 1962

No. 807

CERTIFICATE OF BUSINESS, FICTITIOUS NAME

The undersigned does certify he is conducting a business at 64049 Dillon Road, North Palm Springs, California, under the fictitious firm name of ACME AUTO SERVICE and that said firm is composed of the following person whose name in full and place of residence is as follows:

John J. Bagley, P. O. Box 2541, Palm Springs, Calif.

Dated May 21, 1962

John L. Bagley

State of California, Riverside County:

On May 21, 1962, before me, a Notary Public in and for said State, personally appeared John J. Bagley known to me to be the person whose name is subscribed in the within instrument and acknowledged he executed the same.

(SEAL)

Eileen Irish, Notary Public

Published May 24, 31, June 7, 14, 1962

No. 834

NOTICE INVITING SEALED PROPOSALS

Pursuant to Statute and Resolution of Intention No. 6584, adopted on the 25th day of September, 1961, by the City Council of the City of Palm Springs, California, and on file in the office of the City Clerk of said City, declared their intention to order the work described in said resolution, to-wit:

The work consists of the installation of 8-inch sanitary sewer with the necessary manholes and appurtenances thereto; and 4 and 6-inch laterals extending to the property line in SAN LORENZO ROAD, between Random Road and Sunrise Way; and SOUTH RIVERSIDE DRIVE, between Sunrise Way and Hermosa Drive, all as particularly described in said Resolution of Intention, and on file in the office of the City Clerk of said City.

For further particulars, reference is hereby made to said Resolution of Intention and to the plans and drawing Nos. 723-1 thru 723-6, on file in the office of the City Engineer of said City, and to the specifications for said work heretofore approved by said City Council and on file in the office of the City Clerk of said City, and all of said plans, drawings and specifications heretofore approved by said City Council are incorporated herein and made a part hereof, and reference is hereby made thereto for a more particular description of said work.

Said City Council has determined and declared that the contemplated work and improvement heretofore mentioned was, in the opinion of said City Council, of more than local or ordinary public benefit and said City Council has made the expenses of said work chargeable upon a district. For the particular description of said district, reference is hereby made to said Resolution of Intention.

Said City Council has determined and declared that serial bonds, bearing interest at the rate of six per cent (6%) per annum and extending over a period ending nine (9) years from the second day of January next succeeding the next September 1st following their date, will be issued hereunder in the manner provided by the "Improvement Act of 1911," being Part 5, Division 7 of the Streets and Highways Code of the State of California, to represent each assessment of Fifty Dollars ($50.00) or more remaining unpaid for thirty (30) days after the date of recording the warrant.

All of the work herein ordered shall be done and carried through in pursuance of an act of the legislature of the State of California, designated the "Improvement Act of 1911," Division 7 of the Streets and Highways Code.

Said City Council, pursuant to the Labor Code of the State of California, has ascertained and determined that the general prevailing rates of per diem wages in the locality in which the said work herein described is to be performed, for each craft or type of workman or mechanic needed to execute the contract, and also the general prevailing rates for legal holidays and overtime work for each craft or type of workman or mechanic needed to complete the contract to be as follows:

Classification	Rates per Hour
Air Compressor Operator	$3.53
Asphalt Raker and Ironer	3.47
Bricklayer and Stone Mason	4.35
Carpenter	4.00
Concrete or Asphalt Spreading Mechanical Tamping or Finishing Machine Operator	4.31
Cement Mason	4.04
Cribber or Shorer	3.62
Driver of dump trucks less than 4 yds water level	3.575
Driver of dump trucks 4 yds but less than 8 yds water level	3.605
Driver of dump trucks 8 yds but less than 12 yds water level	3.655
Driver of trucks legal payload capacity less than 6 tons	3.575
Driver of trucks legal payload capacity between 6 & 10 tons	3.605
Driver of trucks legal payload capacity between 10 & 15 tons	3.655
Flagmen	3.26
Heavy Duty Repairman	4.31
Heavy Duty Repairman-helper	3.53
Laborer-General or construction	3.26

Desert Sun CLASSIFIED ADVERTISING

Desert Sun Classified ...Ads...

611 South Palm Canyon Drive
Palm Springs, California

PHONE 325-5005

Published Daily Except Sunday

— RATES —

Minimum Ad — 3 Lines

Count 24 Letters and Spaces to a Line—Standard Abbreviations

	ONE Time	THREE Times	SEVEN Times
3 Lines	$1.65	$3.33	$5.46
4 Lines	2.20	4.44	7.28
5 Lines	2.75	5.55	9.10
6 Lines	3.30	6.66	10.92
7 Lines	3.85	7.77	12.74
8 Lines	4.40	8.88	14.56
9 Lines	4.95	9.99	16.38
10 Lines	5.50	11.10	18.20
11 Lines	6.05	12.21	20.02
12 Lines	6.60	13.32	21.84

The Desert Sun reserves the right to edit and classify all copy.

All advertising copy is accepted subject to the approval or rejection of the publisher.

Cash refunds held 30 days.

Ads ordered for more than one time must run in consecutive issues to earn above rates, otherwise single insertion rate will be charged for each time run.

—The closing time for daily Desert Sun Classified Advertising is 2 p.m. of the preceding day. Classified Department open 8:30 to 5:30 daily. Saturdays until noon.

—Borders, boxes, cut-in type and other unusual arrangements not possible in machine composition are not available.

—All classified - display advertisments measure 8 lines per column inch.

—Ads for matriomonial Offers, Fortune Telling, "Share the Ride" or Ads of similar nature are not accepted.

—No reference is permitted to any race, religion, color or creed in Help Wanted advertising, except to state a preference in ads for Domestic Help or ads placed by an established religious orcharitable organization.

—"Situations Wanted," "Personals," "Transportation" other than local) and "Lost and Found" must be paid in advance.

—Deadlines—for new copy or cancellations: 2 p.m. previous to day of publication. Phone room and counter open 8:30 a.m. to 5:30 p.m. daily; 8:30 a.m. to 12:30 p.m. Saturdays. Office closed Sundays.

—This newspaper cannot be responsible for more than one incorrect insertion. Please notify us promptly of any error in your ad.

LEGAL NOTICE

Classification	Rates per Hour
Motor Patrol Operator; including any type of power blade	4.41
Operator and tender of pneumatic and electric tools, vibramachines and similar mechanical tools not separately classified herein	3.47
Sewer Pipe Joint Maker and Roller Operator	4.12
Sewer Pipe Jont Maker and Caulker	3.45
Sewer Pipe Layer (excluding Caulker)	3.57
Skip Loader — Wheel Type ¾ yd or less	3.77
Skip Loader — Wheel Type ¾ yd to 2 yds	4.31
Tractor Operator — bulldozer, tamper, scraper and push tractor	4.31
Trenching Machine Operator 7 ft depth capacity	4.12
Universal Equipment Operator —shovel, back hoe, dragline, derrick, derrick barge, clamshell or crane	4.41
Water Truck Driver — under 2500 gallons	3.635
Water Truck Driver — 2500 gallons to 4000 gallons	3.755
Any Classification omitted herein, not less than	3.26

Overtime shall be not less than one and one-half times the foregoing rates.

The above listed rates are based upon a working day of eight (8) hours, being proportionately applicable to eight hours or less of employment in any one calendar day other than Saturdays, Sundays and the following seven legal holidays, to-wit: New Year's Day, Memorial Day, Fourth of July, Labor Day, Veterans' Day, Thanksgiving and Christmas, where any work is required in case of extraordinary emergency caused by fire, flood or danger to life or property. For any working time of more than eight (8) hours of employment in any one calendar day and for time worked on Saturdays, Sundays and any of the aforementioned holidays, not less than one and one-half times the specified rates shall be paid; however, that notwithstanding the general provisions hereinabove set forth, the straight rates as specified for flagmen, guards or watchmen shall be applicable to a maximum of eight (8) hours of employment per calendar day, including Saturdays, Sundays, and holidays, for a total of not over forty (40) hours per week, but that not less than one and one-half times such specified rates shall be paid flagmen, guards or watchmen for any time worked in excess of eight (8) hours per day or forty (40) hours per week.

It shall be mandatory upon the contractor to whom the contract is awarded, and upon the subcontractors under him, to pay not less than the said specified rates to all laborers, workmen and mechanics employed by them in the execution of the contract.

NOTICE IS HEREBY GIVEN, inviting Sealed Proposals or Bids for doing all the work hereinbefore described and ordered in said Resolution Ordering Work, to be presented to the City Clerk at her office in the City Hall of said City up to the hour of 11:00 o'clock a.m. on Wednesday, June 13, 1962.

The proposals or bids offered shall be accompanied by a check made payable to the order of said City, certified by a responsible bank or a bond, as required by law, for an amount not less than ten percent (10%) of the aggregate of the proposal. Each bid shall be made out on a form to be obtained at the office of the City Engineer of said City.

The contractor to whom an award may be made will be required to furnish with the contract surety bonds, one for faithful performance in an amount equal to not less than fifty percent (50%) of the aggregate of the bid and one material and labor bond in an amount not less than fifty percent (50%) of the aggregate of said bid.

The City Council of said City reserves the right to reject any or all bids and to waive any informality in a bid not affected by law.

Dated this 28th day of May, 1962

SHIRLEY HENRY
City Clerk of the City of Palm Springs

Published May 31, June 7, 1962

Lost & Found 11

LOST gray tiger female cat, name Rosie, medium size, strayed from Panorama & Fairway area, Please call FI 6-6462 Reward.

Personals 13

ALCOHOLICS ANONYMOUS
Call 325-2701 24 hrs.
P.O. Box 903, Palm Springs

Travel & Transportation 17

WANTED: Car to drive east. Bondable & ref's. Call to arrange details, 324-5655.

Professional Service 21

COSTUMES BY TANYA
Rent or Made to Order
546 Grove, Cathedral City 328-2297

Furniture For Sale 27

EXTRA large Hide-a-bed & Inner spring mattress, good cond. R.C.A. Victor T.V., 8x9 braided rug, Platform rocker. Oak chest of drawers. 30891 San Gabriel Circle, Ph. 325-5365.

Sealy Posturepedic
"THE MATTRESS"
Orthopedic Surgeons Agree On.
ERIK'S FURNITURE
71-285 Hwy. 111, Ph. 328-3942

Furniture For Sale 27

MATTRESS factory warehouse close out sale, at wholesale prices. Some matched, some mismatched sets. One of a kind in twin or full size. Values up to $59.50, now only $38.88. Some matched twin size sets, values to $79.50 now $49.37. Adjustable metal bed frames with casters, only $5.95 each.
MAHERS FURNITURE
PALM DRIVE & ACOMA
DESERT HOT SPRINGS

GET CASH
For Your Furn. & Appliances
WE BUY, SELL AND TRADE
STERMERS
67-951 HIWAY 111 Ph. 328-3935

Home Appliances 35

WEDGWOOD Gas stove, chrome top, with griddle. Oven clock control. Used 4 months. Cost, $339 sell $75. FI 6-8483.

Miscellaneous For Sale 37

KITCHEN cabinets, range, duobed, hauling trailer, bedrm. set, dbl. bed, mattress & box springs, cooler, enamel preform shower base & misc. items. Ph. 328-2918

8 YARDS rose color stair carpet 2 radiator type gas heaters. All new. Bargain. Phone 324-2524.

LEONARD refrig — good cond. 2 wool rugs, 11x12' & 9x14½'. Call 325-3070

Miscellaneous For Sale 37

CLOTHES cupboard $20. Bed Divan $25. Divan $20. Pool lite $50. Well pump with jet $75. Gas & elect. heaters $5 & up Clothing men — women — childs —cheap Rummage 17-212 N. Indian Ave. N.P.S.

GOLF CARTS
W-TOPS & battery charger from $200 & up. Excel cond. summer special Ph. or see Bob Thomerat Thunderbird C. C. Cart Shop.

OAK desk, table & chairs, barstools, hook-rug, trundle bed & etc. Reasonable Phone 328-3660.

LADIES clothing 12-14 very reas., like new. Men's suits 39 short. Ph. 325-6259 after 12 p.m.

Musical Instruments 43

OLDS Ambassador Trumpet. Excel. cond. Sac $85 Ph. 324-3073. 4310 Calle San Antonio

Pets & Supplies 49

YORKSHIRE TERRIERS A.K.C.
RAMON KENNELS
4765 E. Ramon Rd. — Ph. 325-2173

ADORABLE German Shepard puppies, $15 each. Ph. 324-4549 after 6.

CHIHUAHUA puppies, male & female, beautiful colors, AKC registered Phone 324-9547

TOY POODLES $45 & UP
DOG TOWN U.S.A.
Phone 329-4084

Situations Wanted— Men-Women 52

STUDENT PLACEMENT SERVICE
EMPLOY a student for your part-time, Full time, odd job requirements such as babysitting, small gardening, hotel bus boy, maid service, office work, cleanup jobs. They're screened for aptitude by the high school.
Lola Gardner
PHONE 324-1231

Situations Wanted-Women 53

OFF MGR. BKKR. GAL FRI. Local Gal 15 yrs. varied exp. Contract. Realty Escrows, Country Clubs, Rest. etc. P.O. Box 827 Palm Springs.

A-1 COOK. Parties, dinners, luncheons, teas. Lg. or small plain or fancy. All details if desired. Shop, cook, serve & clean up. Excel. refs. Ph. 324-5376 or 324-4404.

SUMMER GIRL FRIDAY
Typing, shorthand, general office. Efficient college student. Relief, full time or vacation replacement. Ph. 324-2422.

PRACTICAL nurse. 3 yrs. Hosp. training . Refr. Live in or out. Own transportation. Write Box 460 The Desert Sun.

WONDERING WHO TO CALL FOR THAT FIX UP JOB?

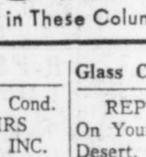

CALL AN EXPERT

YOU'LL FIND ONE in These Columns Who Can Do It!

Air Conditioning—Heating

REFRIGERATION — Air Cond.
PLUMBING — REPAIRS
HENRY A. SIMSARIAN INC.
850 N. Palm Canyon. Ph. 325-2093

MIKE A. MARGUCCI
Palm Springs Air Conditioning Co.
325-3309

FRIGETTE AUTO air condtioning all makes serviced & checked at your home. SANFORD REFRIG. SERVICE. Ph. 324-1557.

Automotive Repairs

AUTO AIR CONDITIONERS
Installed — serviced — Repaired.
Automatic transmission, expert.
PALM GARAGE
650 Eugene Rd. Ph. 324-9688

Brick & Concrete Work

BRICK work, retaining walls. planters & patchwork. Reas. JOHN ERICKSON PH. 329-3662.

Cement Contractors

FREE ESTIMATES
DECORATIVE OR PLAIN
PATIOS — DRIVEWAYS
BLOCK WALLS
All types of concrete work. No job too large or too small
Jim Young Ph. 324-9111

COULD YOU USE A TEN-SPOT?
Trade your 'Don't Needs for cash with a Q-U-I-C-K Result Want Ad.

Glass Coating

REPLACE CHROME FOIL
On Your Glass Doors — windows
Desert, Glass Transparent Coating
Reduce Glare, Fade, Heat
7 yrs Fine Work in Fine Homes, Clubs, Shops, Hotels
New Clear Colors, Low Price
LEONARD R. HAYWARD
Box 177, Cathedral City Ph. 328-2757

Machine Shop

Palm Springs Engineering Co.
MACHINE SHOP
375 E. Sunny Dunes. Ph. 325-5411

Maintenance

CLIFF LOWERY
GENERAL MAINTENANCE
Carpentering, cooler instal. & service, plumbing, electrical. 328-2460

Household Painting & Repair
Gardening & Cleanup — Licensed
Lee's Maintenance, Ph. 324-4819

Painting Contractor

PAINT AVERAGE ROOM
Walls and Ceilings
LABOR AND MATERIAL
$25 — Phone 325-3413

Pest Control

You Too can Have
A-OK PEST CONTROL
If Bugs Don't Die, They Multiply
WE SUBTRACT—Ph. 324-5337

Plumbing

PLUMBING — (lic. 30 years) coolers serviced, water heaters & sewers installed, stoppages cleaned electrically, 24 hr. service. Ph. 325-6373.

Situations Wanted-Men 55

PRIVATE INSTRUCTIONS
In all high school mathematics, physics & chemistry, plus use of slide rule by U of C engineering student. Before June 15, write R. Gillette, 3022 Hillegrass Ave. Berkeley, Calif., or Phone FI 6-1007.

MAINTANCE man & exterminator would like steady work. Write Box 459 The Desert Sun

TOP chef or mgr. desires year 'round position, consider leasing. Box 2841 P.S.

Situations Wanted-Couple 56

HOTEL—Apts. Mgrs. Cpl., Exp-PBX — Pool — Etc. — Full chg. Bondable, Refs. Phone 324-9989.

Help Wanted—Women 57

Executive Secretary
SCHOOLS — Dictation 100 words, typing 60-80 words. 12 months Starts up to $396 based on qualifications. STATE RETIREMENT Apply bus. office, COACHELLA VALLEY JOINT UNION HIGH SCHOOL DISTRICT, 56th and Van Buren, Coachella, California.

WANTED HOUSEKEEPER
Light cooking & housekeeping in private home 5 days. Must be Desert resident. Hours 8 to 3. $15 Daily. Ph. 328-3432 after 5 p.m.

BOOKKEEPER — Stenographer. Apply Desert Braemar Inc. Mr. Arnold, Mgr.

Help Wanted—Men 59

Coffee Shop Chef
MUST be fully qualified for fast quality coffee shop. Perm. year round.
Apply: Mr. Val
JEFFREY'S RESTAURANT
960 S. Palm Canyon

AUTO machanic. Automatic transmission man or combination needed. Plenty work. Bats Garage 83-835 Hwy. 99, Indio.

HAPPILY married man, part time Eve. & Sat. Sales. Potential $50—$75 per week. Ph. 325-2363.

Help W'ted, Men Women 61

NATIONALLY known family clothing firm, desires interested persons to earn gifts via party plan. For full information Ph. 324-5247.

Child Care & Nurseries 63

PALM SPRINGS
PLAY SCHOOL
Children 2 — 6 yrs. Day & nite care. Transp. Ph. 325-5627
1547 N. Palm Canyon Ph. 324-4556

KIDDIE KOLLEGE
Nursery school - Child care
Certif. Teachers Spanish lessons
490 Compadre Rd. Ph. 325-6863

Schools & Instruction 65

REAL ESTATE SCHOOL
Original & Renewal Courses
CONTRACTING & INSURANCE
Attend Your First Class Free
START ANYTIME
ANTHONY SCHOOLS
457 N. Palm Canyon Ph. 325-2727

HELEN T. REED
REAL ESTATE COLLEGE
Our Reputation Your Guarantee
73-907 Hwy. 111, Palm Desert
Ph. FI 6-8225 or FI 6-8208

Money To Loan, Real Estate 71

First Trust Deed Loans
COMPLETE ESCROW SERVICE
CALIFORNIA LAND & INV. CO.
LOAN REPRESENTATIVE
California Federal
Savings & Loan
NEW LOCATION
HICKS CENTER BLDG.
827 N. PALM CANYON DRIVE
AMPLE PARKING IN REAR
PHONE 324-1217

Money Wanted 73

10% SECOND T.D.
$10,000 PAY $300 Mo. Inc. int. 3 yrs. Comml. Bldg. L.A Small 1st TD., Bank loan, Safe deal

LARGE DISCOUNT
$36,000 SECOND T.D. on 12 hotel units. Comm. lots, 6 yrs. Matry, Plenty equity, Dis. $14,000.
JESSE STERN, Broker, 325-6713
1087 N. PALM CANYON DRIVE

Business Opportunities 75

Drive-In Cafe .... $3500 Down
Garage .... Good Location.
Market .... $7500 Handles
Beauty Shop .... $1000 Down
OTHERS CONFIDENTIAL
Fred C. Morrison
BUSINESS BROKER
1150 S. Palm Canyon. Ph. 324-3241

HANCOCK
SERVICE STATION
FOR Rent at Rancho Mirage.
Phone 328-2980

Income Property 79

Near El Mirador
$59,500
6 UNITS, owners deluxe 2 bedrm., built-ins, pool, 5 kitchens, 3 yrs. young. Trade for San Diego.

Tramway Area
SACRAFICE, Furn., 4 units, Pool kitchens, add more units, $39,500.
Marjorie Baron
1502 S. Palm Canyon Ph. 324-1796

Income Property 79

Desert-Aire Motel-Apts.
★ AUCTION
SUNDAY, June 10 1 p.m.
13-355 Palm Drive (Main Blvd.)
DESERT HOT SPRINGS, Calif.
7 Large UNITS, Furn., 3 connecting kitchens. Plus owner, spacious apt. Air-cooled. Heated mineral pool. Income $11,000. Excellent terms.
CHAS. ADAMS & J. MERSCH
(Quick Cash for Your Property)
AUCTIONEERS — Ph. SY 9-3133
1506 S. First Ave., Arcadia, Calif.

TRADE OR SELL
$23,950 — 4 furnished units, close in, Excl. terms.
$34,400 — Deluxe Triplex, South end. 2—two bedroom furn. Apts and 1—one bedroom owners Apt. Owner Will Finance.
$46,500 — Home & Income, 5 units, pool, sacrifice.
$69,500 — 9 units — pool, big lot. facing Hiway 111 — Opportunity.
$135,000 — 20 Hotel units, 4 lots, pool, our best buy, compare.
MILDRED JACKSON
REALTOR
296 S. Palm Canyon Drive
Phone 324-3301 or 325-5356

Near El Mirador
$59,500
6 UNITS, owners deluxe 2 bedrm., built-ins, pool, 5 kitchens, 3 yrs. young. Trade for San Diego.

Tramway Area
SACRIFICE, furn. 4 units. Pool, kitchens, add more units, $39,500.
Marjorie Baron
1502 S. Palm Canyon Ph. 324-1796

6 FURNISHED units plus one 2 bedroom home. Good income, financing & condition. $39,500. or will trade $16,000 equity for what have you. Art or Gil Knutson, realtors, Ph. 328-1111.

MODERN 7 UNIT APT. Hotel in choice South End. Exchange equity for good family home, Local or Encino areas.
MONTAGNE REALTY
2235 N. Palm Canyon Ph. 324-5622

NEAR BULLOCKS
Six Units With Pool
Phone 324-2503

Lots & Acreage 81

R-1 LOTS
PALM Springs prestige residential area 100x135'. 10 lot package deal available for builders etc., or individually priced at $7,950 with only $2,000 dn.
S. FRANKS Inc.
REALTOR
279 N. Palm Canyon Ph. 325-5055

Must See—Las Palmas
BY OWNER VACANT 110 x 160' next door to 515 Via Lola. Famous movie stars same block. Very exclusive.

15 YEAR LEASE AT NO COST In return for Lessee building $25,000 home or more to revert at end of lease. 31 East Park Ct. Walnut Creek, Calif.

R-2 LOTS
NEAR COLLEGE
$3,000 Each
WITH TERMS
EDITH EDDY WARD
FI 6-8031 or FI 6-1380

R-2 Tramway Area
Room for 5 units — Faces north for South Patio. $6,000.
Culver Nichols
REALTOR
861 N. Palm Canyon Dr. 325-2182
Next to Post Office

R-1 So. End 105x105
ALL UTILITIES, SEWERS

R-1 View Lot $4500
100x120' LOW DOWN
Marjorie Baron
1502 S. Palm Canyon Ph. 324-1796

80' Commercial Lot
South Side of Highway 111
$22,500
EDITH EDDY WARD
FI 6-8031 or FI 6-1380

5 ACRES
$995 Cash full price. Close-in, paved access road. No wind or sand, Country Club area view. Power and water available. Call owner, FI 6-8420.

PALM CANYON COMMERCIAL
100 FT. FRONTAGE at a real bargain. Now available at $350 per front foot, terms if desired.
MONTAGNE REALTY
2235 N. Palm Canyon Ph. 324-5622

2¼ acre lots or ½ acre parvel, Cathedral Canyon $3,500 each or make offer. Write M. Astley, Gen. Delivery, Cathedral City. Ph. 328-3941.

LA QUINTA choice corner lot—$1,250 for quick sale. Owner E.G. Louis, 3844 Colegrove Ave., San Mateo, Calif.

FOR SALE by owner. 20 acres close in, $4,000. 5 acres over 600 ft. Hiwy. Frontage, $3,500. Terms Ph. 324-3751.

By Owner R-2 Lot
Rancho Ramon No. 11. $1,250
FI 6-6457 Eve. 324-2603

GOOD used furniture is offered in today's Desert Sun Classified Pages. Turn to Classification 27.

Houses for Sale Palm Springs 89

DESERT SKIES
Luxurious Co-Operative Apts.
EXQUISITELY FURNISHED 1 bedroom apartments featuring dining area . . . refrigerated cooling . . . built in appliances . . . 2 pools . . . SOUTH END . . . WIND FREE LOCATION . . . NEAR GOLF COURSE.
Clear Title to Both Land and Apartment
From $13,995 with Excellent terms if desired
MODELS OPEN DAILY & SUNDAY 10-5
2290 SOUTH PALM CANYON DRIVE
S. Franks Realty Inc., Excl. Agts.
REALTOR
EXCLUSIVE AGENTS
279 North Palm Canyon Drive
COURTESY TO BROKERS
Phone 325-5055 or 325-2082

ALEXANDER'S RACQUET CLUB ROAD ESTATES HOMES
Offer the most for the least. Only $1,250 down moves you into a beautiful three bedroom home with carpets, drapes, forced air heat, refrigerated cooling, plastered and insulated. Here is a home you can be proud to own, designed strictly for desert living. Large picture windows affording a wonderful panoramic view of the mountains. Large lots with rear fencing, front landscaping, sewers and sidewalks included. We invite your inspection of our furnished model which is open daily.
1170 Padua Way Phone 325-3884

Lots & Acreage 81

Land in Sight!
You name-we got
ACRES - LOTS
COMMERCIAL
FRONTAGE
For Instance
320 ACRES 7½ miles N. E. of Salton Sea Yacht Club. Canel runs through property. Can be sold in 80 acre parcels at $125 per acre or gross 320 acres at $100 per acre.

80 ACRES 2 miles North of Indio Post Office, Sheltered lee side of Indio Hills, favorite picnic spot in FILIFERA PALMS OASIS, partially with palm trees and part level, paved road on property, natural gas & electricity at 100 yards, mineralized water near surface, ideal for senior citizens haven, Dude guest ranch, trailer court or what have you, cash out price only $500 per acre.

16½ ACRES in Indio, Zoned M-1 Irrigation water and sewer in rear. $6,600 per acre.

LOTS — 3 of them 105x100 each on Chino Canyon Drive, Zone R-2, all 3, $40,500.

R-1 LOT, Tramway Area, 100x 128 (walled on 2 sides) west of Palm Canyon. Cash out at $4,500

Mildred S. Potter
REALTOR
HAROLD N. BECK ASSOCIATE
431 N. Palm Canyon Drive
Ph. 325-6912, 325-3558 or 324-9450

United Investment Co.
WANTED: Developed — Undeveloped. Desert or Mountain Acreage. Institutional and private funds for parcel 60 acres or larger. Write P.O. Box 2747 Palm Springs.

WILL SUBORDINATE to reliable party — R-2 lot, rm. for 6 units, in path of directional growth. $10,500.
THEREAS PRESS, REALTOR
110 E. Palm Canyon
Ph. 325-5294 or 325-5282

PALM CANYON FRONTAGE
Special! 173x283 — A Steal
Center of town. Some Income.
HEISER REALTY 325-5685

R-3 lots for 8 to 16 units ea. Overlooking Thunderbird Golf All underground util. paved rds. Ph. 328-3107

Real Estate Wanted 85

YOU WANT ACTION?
List Your Property With
ADOLPH ISRAEL
671 N. Palm Canyon Ph. 325-2981

Real Estate, Exchange 87

WANT 3 bedroom 2 bath home in Palm Springs wind free area. Have 20 acres of hot water land ($40,000 value) plus ½ interest in hot water well. Phone Eve. 324-5465.

END of season, owner must sell unusual view home. Large enough for 2 families. Take $10,000 loss or will trade. Ph. 325-6243

RAMBLING 3 bedrm., 3 bath, H& F pool. 150' lot. Trees, flowers, close in. $29,500 or small house or units So. End. 325-5694.

CO-OP garden duplex apt. 2 bedrm. 1½ ba. elect. kitchen for trailer. Prefer. Sahara or Ramon Pk. Ph. 328-4453.

TRANSFERRED — Sell or trade for Rialto. 3 bedrms., 2 baths. Cor. lot. 37-403 Palo Verde Dr. Cathedral City, Ph. 328–3660.

WANT improved commercial property in desert for Palm Springs M-1 lot plus cash Ph. 325-3369

Real Estate, Exchange 87

WILL sell or trade for what have you: 7 lots in Desert Hot Spgs. val. $24,000 asking $18,000.

WILL apply to your equity will trade up or down, add cash on 2 or 3 bedrm. house Fur. or unfurn. or units or ETC. P. O. Box 1078 or call 324-4661.

5 ACRES, 2 bedrm. furn. all elect., electronic antenna. Gorgeous view, community pool. EL 2800: On 29 Palms Hwy. at Panorama Heights. $8,500 value, clear. Want 2 or 3 bedrm. or units P.S. or CC area. Star Rt. 1 Box 664 Joshua Tree, Calif

OVER 900' Frontage, overlooking beaut. Sandia Mts. next door to St. Joseph College on Rio Grande in Albuquerque, N.M., trade—Palm Springs property. Write The Desert Sun Box 458.

★ Trade Your Lot ★
TURN your frozen assets into a a part payment on a RACQUET CLUB ROAD ESTATES HOME. Come see our furnished Model 1170 Padua Way. Ph. 325-3884.

Sacrifice by Owner
$125,000 brick commercial building. Long Beach, clear, trade even for 4 bdrm. 4 ba. furn. home. Las Palmas preferred. Ph. Merritt, Sands Hotel 325-2371

Houses For Sale-Palm Spgs 89

Desert Sun Policy
In conformance with State regulations and the Code of Ethics of the National Association of Realty Boards. The Desert Sun will not accept nor knowingly run advertisements for realtors, brokers, salesmen or builders which do not clearly disclose they are an agent. Owners agent or builder is permissible but must include telephone number.

IDEAL LOCATION
FOR CHILDREN
Furn. 3 bedrms., 2 ba. pool, bltins, intercom, large covered patio, beaut. landscaped, nr. school & shopping. $3,000 dn. $29,500. Owner Ph. 324-2629 or 324-1796.

EAST of Cathedral City. Co - op garden duplex apt. 2 bedrm., 1½ baths, lg. den. Pool. crpts., drps., stove & refrig. $14,500 EZ Terms. Ph. 328-4453.

3 BEDRM. 2 ba., all electric bltin kitchen. Guest house, lg. concrete patio, close to schools. Owner Ph. 325-5904.

$89 DN.—$89 Per Mo. New 2 — Bdrm. Carport & storage. Hurley Homes. Ph. 328-4355 —Eves. Ph 328-3825.

MUST SELL, Owner, Low Dn. 3 Bed, Den, 2 Ba., Pool, Carpets, Drapes. Ph. 325-3718, 325-2766

SALE or lease, 2 bedrooms, fire place. $13,500. owner. Phone 325-5749

ONLY 6 months old. Immaculate 3 bedrm., 2 ba., low down payment. Phone 325-3035.

Laff-a-Day

© King Features Syndicate, Inc., 1962. World rights reserved.
"Time does fly, doesn't it? It's hard to believe I've aged twenty years since he was born!"

Houses for Sale Palm Springs 89

Desert Living at Its Best
AT THE NEW
DESERT LANAI
COMPLETELY MAINTAINED
CO-OPERATIVE HOMES
• • •
- 1 and 2 Bedroom and Convertible Den—2 Luxury Baths
- Wall to Wall Quality Carpeting—Fully Draped
- Built-in Appliances and Refrigerated Air Conditioning
- Marble Bars and Roman Baths
- Large Sparkling Swimming Pool, Gorgeous Grounds
- Large Recreation Area, Private Patios
- Priced $17,950 to $22,500 • Only $2500 Down

SPECIAL INDUCEMENT TO OFF-SEASON BUYERS
FURNISHED MODELS OPEN DAILY
ON TACHEVAH AND SUNRISE WAY
Telephone 324-2521 or L.A. ST 8-0107

K & F HOMES
2 and 3 BEDROOMS — 2 BATHS
$895 DOWN and $87.37 MONTH
Principle & Interest plus Taxes. 30 Year 5¼ % FHA Financing
PRICED FROM $16,795
Conventional Financing Available $98.99 per mo. (plus taxes)
Built in Range and Oven . . . Wall to wall carpeting . . . Large Laundry and Storage room . . . Refrigerated Air Conditoining Sidewalks, Sewers, Fences . . .
TRULY PALM SPRINGS INOVATION TO LUXURIOUS DESERT LIVING AT MINIMUM COST . . .
Furnished Models Open 10 to 5 Daily & Sunday
3 Minutes East of Riviera Hotel. Follow Vista Chino East to Sub Division Sign at Stone Gates.
S. FRANKS REALTY, Inc.
REALTOR
EXCLUSIVE AGENTS
COURTESY TO BROKERS
324-5788 or 324-3778

Houses For Sale-Palm Spgs 89

FINE FAMILY HOMES
5 BEDROOMS, 4 BATHS, 2-3 acre lot, large pool, Hillside gorgeous view, walled & landscaped, completely furnished $67,500

4 BEDROOMS, 3 baths, large pool, B.B.Q., fine custom built home, completely furnished, sheltered south end .. $57,500. Unfurnished .... $47,500.

4 BEDROOMS, 3 BATHS, Pool, B.B.Q., walled & landscaped, Completely furnished ...... Reduced to $35,000

4 BEDROOMS, 2 BATHS, Main house & guest house. Furnished, Carpeted & draped by Barker Bros. Near Ranch Club . $29,500

2 BEDROOMS, 2 BATHS, pool, completely furnished, under ground utilities & irrigation water share $27,850

6 BEDRMS., 6 baths, 2 houses on double lot 120x135, furnished. Hacienda style, large home & guest house. $35,000 liberal terms

3 BEDROOMS, 2 baths, lot 100x 100, wall to wall carpeting $15,500 Liberal terms.

ALL EXCLUSIVE WITH AND SHOWN BY APPOINTMENT BY
Mildred S. Potter
REALTOR
HAROLD N. BECK ASSOCIATE
431 N. Palm Canyon Drive
Ph. 325-6912, 325-3558

ABOVE!
AND BEYOND in true workmanship and excellent quality is this charming 3 bedroom, 3 bath refrigerated home with a heated and filtered pool. This indeed is a home well located on the lovely South End of town, and offers a challenge to any connisseur of fine construction and design. The beautiful furnishings are included in the price of $63,950—see it today.
S. FRANKS, Inc.
REALTOR
279 N. Palm Canyon Ph. 325-5055

Touch O' Magic
WILD flowers in the fields below, dancing waters, iridescent in the sun, granite cliffs soaring to an azure sky completes the picture of this artist retreat literally carved out of the mountain side; offering an inspired design in home and pool, tastefully furnished and refrigerated cooled. Priced at $35,000.
Mildred Jackson
REALTOR
296 S. Palm Canyon Drive
Phone 324-3301 or 325-5356

Houses For Sale-Palm Spgs 89

A-h-h-h-h
Cool Pool $27,950
SURPRISE her and yourself too! with this truly delightful Contemporary home framed in glass to capture all the poolside highlights. It's one of our best buys in a refrigerated cooled 3 bedroom, 3 bath home that we know of for size, location and price that includes carpets, drapes and a multitude of extras. $5,000 down will handle.
Mildred Jackson
REALTOR
296 S. Palm Canyon Drive
Phone 324-3301 or 325-5356

Foreclosed by Builder
1 year old — like new 3 bedrm. 2 bath, refrig. air cond. Kitchen blt-ins, fenced, carpets priced below cost. Low down payment. Easy terms Phone 324-4234.

DRIVE BY
1455 SUNNY DUNES
2 Bedrms., Convertible den, 2 Baths, caprets, & Drapes $19,500
Marjorie Baron
1502 S. Palm Canyon Ph. 324-1796

Unrivalled
HOME on estate size lot. Favored close in location, grounds walled and fully landscaped, incl. family citrus grove. All rooms generous in size. 2 bedrm. 2 tile baths. Quality furnishings, all for only $45,000.
Muriel E. Fulton
REALTOR
125 S. Palm Canyon. Ph. 325-2225

BARGAINS
TRIPLEX — Close in, steady rentals. You can't beat this at $27,500.

3 BEDROOMS, 2 baths, plus family room, completely furnished. Pool, 2 car garage, fine location. Priced low at $31,950.
Philip Short & Assoc.
REALTOR
278 S. Palm Canyon Ph. 325-2179

$25,000—FURN. Beaut. 3 bedrm., 2 baths & Pool. like new, refrig. air. blt-ins, block fence. Nr. Indian Ave
$22,500 3 BDRM., 2 baths & family rm. Blt-ins. Cpts. & Drapes.
AMY NELSON
2277 N. Palm Canyon Dr.
325-5254 or 325-5545

EASY
Financial Arrangement
Furnished, refrigerated, 3 bedrm., 2 bath home. Interesting swimming pool area, screened in patio 10x23, Ideal for children. Outdoor B.B.Q., etc. Desert landscaping, immediate occupancy. Twin Palms area. $39,500. Phone 324-2926

Moving to Vegas
3 BEDRMS., 2 ba. refrig. blt-ins., furnished like new, all you need is your tooth brush to move in. $21,500.
Jules De Vorzon
& ASSOCIATES — REALTOR
332 N. Palm Canyon Dr. 325-5240.

BY OWNER
Completely well furnished 3 bedrm. w-w carpeting, fully draped. Firpl., sliding doors, landscpd., bearing citrus trees, lg. patio & sep. guest house or income unit. $21,500, Ph- 325-6135.

NEW lge. home, 2 ac. Business front, club, rest home, or hospital $44,000 terms.
"ALL MEN ARE BROTHERS"
Louis Venger, Realtor
Ph. 324-9383, 325-6650

MAKE offer on beaut. custom, 3 bedrm. home, many features, good area, nr. Market Basket, Ph. Owner Hubbard 325-6052 or 324-3241.

Palm Desert 93

Exceptional Buy---South End
$36,500
INCLUDING CARPETS & DRAPES
3 Bedrooms, 2 Baths, in Excellent Condition.. Kitchen with All Modern Built-ins, Rock Fireplace, Refrigeration Air Conditioning, Secluded Patio, Heated & Filtered Pool, Beautifully Landscaped..
SYLVIA LEVY, Realtor
850 South Palm Canyon Drive — Ph. 325-2855—324-9282
Member Palm Springs Real Estate Board

Houses For Sale-Palm Spgs 89

LUXURIOUS
CUSTOM HOMES ranging from 2 bedroom charmers to large imposing residences. Also, few selected homesites. Choice of PRIVATE GREEN adjoining both Indian Wells and Eldorado Country Clubs or directly on the FAIRWAYS of Indian Wells Golf Course Air conditioned, beautifully furnished DISPLAY HOMES open daily and Sunday. LITERATURE: Box 277, Palm Desert. Visit: 2 miles EAST of Palm Desert Shopping Center to Ultra Smart
El Dorado Palms
AND
Manitou Springs
"KIRK" KIRKWOOD, FI 6-8741

. . . Ne Plus Ultra
AN EXQUISITE Las Palmas Residence built under owner specifications to provide the proper room sizes needed to fit the custom furnishings selected for this platial four bedroom, 4 bath plan that is considered one of the outstanding home sites in the area. There's nothing left to be desired, believe us, we've seen them all. Listed for $110,000. Consult the
Mildred Jackson
REALTOR
296 S. Palm Canyon Drive
Phone 324-3301 or 325-5356

BY OWNER
LEAVING June 15th, Sacrifice choice south end 3 bedrm. 2 bath home, built-ins, wall to wall carpets, draped, furn. or unfurn.
BEAUTIFUL POOL
LARGE patio, nicely landscaped, walled yard for privacy and year around living.
$29,500—TERMS
Phone 324-1065

$95 DN.
To Qualified Buyer
Plus Impounds
Deluxe 2 Bedroom & Den
Built-in Range & Oven
Dishwasher — Disposal
Washer — Dryer Combination
$13,600
Principal & Int. $78.16 per mo.
Broadway at Glenn. Cath. City
Knutson Realtors Phone 328-1111

Dream Home
Deep Well
MUST GO — MAKE OFFER
Beaut. landscpd with colored lights. H & F pool & refrig. Immense living room, 2 lg. bedrms. & 2 baths with twin sinks & Roman tub. Sell or lease. Ph. 325-3440 or LA AX 2-8908.

FOR BEST BUYS
Dependable Real Estate Service
Home - Income - Commercial
Acreage -- SEE
ADOLPH ISRAEL
The Buyers Broker
671 N. Palm Canyon Drive
Phone 325-2981

Refrigerated
MODERN 2 bdrm., blt-in kitch. fireplace, intercom. $11,750., payments only $72 mo. HURRY!
Ernie Lindberg
REALTOR
445 N. Palm Canyon Ph. 324-9628

SPACIOUS 2 bdrm., 2 bths., large lot, mature shrubs, custom built. Close to town. This is a very lovely home sensibly priced at $25,000.
THERESA PRESS REALTOR
110 E. Palm Canyon
Ph. 325-5294 — 325-5282

Poolside Sacrifice
OWNER must sell this lovely 3 bedroom, 2 bath almost new contemporary home. Secluded patio — all beautifully landscaped, Sparkling pool. Only $1950 dn. Full price $25,450 Ph. 324-2521.

3 BEDROOMS, 2 baths, pool, landscaped. $25,000 furn. or unfurn. Refrig. Low Down payment, Near Saint Theresa Church. Owner Ph. 325-2537 or 325-6120

DEEP Well area, 4 bedrm., 1,800 sq. ft. house H & F pool. Accepting offer under $30,000. Sell or trade Ph. 325-5498.

SELL or TRADE — $9,400, 2 bedrms, low down, trade for trailer.
MARJORIE BARON
1502 S- Palm Canyon Ph. 324-1796

Houses For Sale-Palm Spgs 89

Bit of Heaven On a Hillside
3 BEDROOM, 2 bath. Custom built home, enclosed lanai, 2 car garage, oversized lot, carpets & drapes. $25,500.
Gannon Realty
1201 N. Palm Canyon. Ph. 325-2772

ONLY
$950
DOWN
Sacrifice
COMPLETELY furnished, 2 bedrooms & den. New carpets & newly decorated. Only $19,950 full price, $143 mo. Ph. 324-2521

LEASE—Option, 1 bedrm. house on R-2 lot, 1 blk. off North Palm Canyon $100 mo. with part to apply to purchase $14,000.
John W. Williams
Real Estate
423 N. Palm Canyon Ph. 324-1641

HOME & INCOME. Artistic little home plus studio rental unit, all nicely furnished. Ideal central location. Asking $17,500, but will consider any offers today.
MONTAGNE REALTY
2235 N. Palm Canyon Ph. 324-5622

Palm Desert 93

VALUES BEYOND COMPARE
2 Blks. to Shadow Mt. Club
Furn. in complete luxury
3 bedrm., 3 ba. refrig., gar.
Walled landscpd. Just $34,500
Also 2 bedrm., 2 ba. Only $16,950
Call Henry Willson FI 6-6462

2 BEDROOM, near Club, carpets, drapes, garage, patio fenced & some furniture; $16,500 Owner, FI 6-6963.

Must Sell - Make Offer
CASH TALKS. 4 bedrms., 2½ baths, pool, lots of extras. Ph. FI 6-8866.

Cathedral City 95

$1,000 DOWN
FURNISHED home — 2 large bedrooms, fireplace, nice wood floors. $13,250
OTTO REALTY
68-744 Hwy. 111, Ph. 328-1380

OWNER MOVING — MUST SELL Lovely furnished home — reduced 649 H St., Ph. 328-1092 Low Dn.

Rancho Mirage 97

380 FT. Frontage 2-3 acres, fenced, pool, 3 bedrm., 3 ba., 220 wiring. $21,000 Ph. 328-3721.

Banning 117

3 BEDRM., ba. & ½ w-w cpts., drps. Covered patio, lg. fenced lot. F.H.A. terms. 753 N. 17th St. Ph. 849-4340.

UNRESTRICTED new 3 bedrm., homes. Good area. Curbs and gutter. $300 dn. $89 mo. payments. Write Box 308 Banning.

Business Rentals 121

A FEW offices still available. PALM SPRINGS' finest location. Refrigerated air conditioning, Elevator & lots of parking.
WELMAS BUILDING
Tahquitz & McCallum Way
Ph. 325-2994 or 324-1548

$60. MOD. office, utilities, desk, cooler, T.V. refrigerator, patio, ans. service. All incld. Phone 328-2724.

BUSINESS & Residence combin. close in, $165 per mo.
WILLIAMS REALTY Ph. 324-1641

NEW offices, stores or warehouse, for lease.
565 Williams — Ph. 324-3248

Wanted to Rent 123

FAMILY with 4 school age children wants 4 bedrms. furn. with pool. Will lease either Sept. till June or Feb. to June. Refs. etc. furn. Write Box 455 The Desert Sun.

WANTED Furnished house — 2 bedrooms — den and pool on year lease. South end preferred. Maximum rental $225 per month apply Box 457 The Desert Sun.

Rest Homes 124

Veldt Guest (rest) Home
Ph. 328-1441

Rooms For Rent 125

FRONT room in private home, light cooking, $35 monthly. (Summer) References. Call 325-2478

FURN. room. Refrig. air cond. Sep. bath & entra. elect. refrig. $10 wk. Ph. 324-4524

CLEAN comfortable room private bath, entrance, pool & driveway. Ph. 325-5353

Rooms For Rent 125

MORE for your money. $12.50 per week, double occup. $17.50 single. Large pool, PBX, TV, weekly maid service. Restaurant, cocktail lounge. Ph. 324-1542.

BEAUT., air cond., quiet, for 1 or 2. Lovely pvt. home, pvt. ent. & bath. TV. close in. Ph. 324-5997

THE BELMONT
In The (Center) 179 E Andreas

Apartments Furnished 129

INDIAN MANOR
EXTRA low summer rates, until NOVEMBER. Modern apts. and hotel rooms. Refrigeration, T.V. 2 pools. DAILY — WEEKLY or MONTHLY. Enjoy at our expense. Ph. 325-5175 or 324-9030. 784 N. Indian Ave.

LUXURY APARTMENTS
2 & 3 Bedrooms
Refrigerated
THUNDERBIRD
VIEW ESTATES
PHONE 328-3107

VERY QUIET
EXCLUSIVE AREA
Hotel Room — $85 mo.
Air Cond. Studio w-kitch. $100 mo.
Pool — Washer — Dryer—Util's pd
Ph. 325-2660

OFF-SEASON rates studio $15 week, studio with kitchen $20, one bedroom $25. Pool, shuffleboard, utilities, linens. 71472 Culver Drive, Rancho Mirage Ph. 328-9044.

Lowest Rent in Desert
1 & 2 BEDROOM apts. Plus 3 bedroom houses. All with pool. Monthly & yearly rates. Phone 328-4167 or 324-9055.

FABULOUS ROYAL HAWAIIAN On South Palm Canyon at Twin Palms Dr. Beaut. lg. new 2 bedrm., 2 ba. pool, $250 mo. Apt. 117 Ph. 325-6416 — 324-1094.

POOLSIDE rooms & kitchenette apt's. Util's. paid, low Summer Rates, by wk. or mo., adults, no pets. The Sun Crest, 265 Sepulveda Rd., Ph. 324-9201.

ROOMY 1 bedrm., wall to wall carpet, TV, washer, refrigeration, small pet ok. Heated pool, wind free south end. 344 Avenida Ortega Ph. 325-6866.

1 BEDRM. deluxe H & F pool, lge. patio, TV laundry rm., day, week, longer, refrig. adults from $125.
Riverside Manor
750 N. Riversdie Dr. 325-6711

ATTRACTIVE Bachelor, 1 bedrm., Penthouse apts. Beaut. landscpd. 2 Pools, T.V. Cable, air cond. $85—$100—$125. Util. Incl. PALOS VERDES APTS. Ph. 328-3277.

ELEGANT LARGE newly built, garden Studio apt. Decor. furn. H&F pool, Refrig. TV. Ph. 324-4312.

MALLEY MANOR
1035 E. Ramon Road. Enjoy your summer at reasonable monthly rates. Phone 325-2035.

SPACIOUS studio & bedrm. apts. Pool, pvt. patio shuffleboard. Including utilities. Reasonable Ph. 324-1619.

SUMMER Rates — New studio apt's., elect. kitchens air cond., close-in. pool, TV, windfree. 220 S. Patencio. Ph. 325-5778.

GARDEN APTS. Bachelor, 1 & 2 bedrm., poolside. Turn north on Riverside Dr. 719 Riverside Pl. Kona Kai Apts. Adults.

FURNISHED duplex, kitchen, liv. rm., bath, wall bed. Monthly rate, summer, $60. Utilities paid. Ph. 329-2063, Desert Hot Springs.

IDEAL SUMMER ACCOMMODATIONS, LARGE POOL & PATIO — PH. 324-9997

DELUXE, lge., modern studio w-kitchen, bath, pool, T.V. cable, pvt. patio, $75 mo. for summer. Ph. 324-2088

$100 SUB lease July, Aug. & Sept. Charming 1 bedrm. Quiet, cool, disposal, refrig., pool. Ph. 325-6887.

Confidential Rates
1 BEDRM. furnished. Pool T.V. Cable. Adults. Ph. 325-2497.

WINDFREE, deluxe 1 or 2 bdrm., 2 ba., kitch. built-ins, htd. pool. Summer $150 mo. up. 1633 Andee Dr., Ph. 324-1849.

$85 MO. Attractive air conditioned 1 bedrm, apt. Wall to wall carpet. Center of town. 810 E. Sunny Dunes Road.

POOL—PRIVACY
Walk to town 572 Calle Abronia. Spacious 1 bedrm. sep. kitchen & liv. rm.

3 BEDRM. FURN. APT. FACES FRONT, LIKE HOME. PVT. YD. CABLE $135 MO. Ph. 324-2890

NICELY furn. studio. Cool, private. Three blks. Saks Store $75. Ph. 324-2551

1 BEDRM., wind free Biltmore area. Pool, TV cable, wk-mo.-yr. 1580 Indian Tr. 325-3641.

CHARMING apts., pool, T.V., air-cond., util. pd. Tennis Club Area. $90 mo. June-Oct Ph 325-5184

CLEAN 1 BEDRM. APTS.
444 Cottonwood Rd.
Ph. 324-3284 or 324-4440

FURN. 1 bedrm. apt. $95 & studio $85. All utilities pd. Pool, cable, Ph. 325-6550.

SUMMER rate $65 mo. Child O.K. Sleeps 4. 4 blks. to town. 547 Calle Roca 10 to 7 p.m.

Apartments Furnished 129

SUMMER RENTALS
Meet your Palm Springs friends during the cool Summer months —Beautifully furn. Singles, 1 & 2 Bdrm. Apt's., Sun patio — Attended garage. Reasonable monthly rates. "Near Beverly Hilton Hotel".
THE WILSHIRE WESTWOOD
10530 Wilshire Blvd. BR. 0-4456.
Beverly Hills, California

TRY A TRAILER
FOR THE SUMMER!!
COMPL. Furn., 1 bdrm., 42 ft. trailer, tree-shaded lot, close to pool & recreation hall. Only $75 mo., incl. utilities, till Oct. 15. Call 328-2593, 328-4109 or see at 6 McKinley, Tramview Trailer Park.

$125 per Month
SUMMER RENTAL
Fully furn. studio apts.
Air cooled — Pool — Utilities,
DESERT KNIGHT HOTEL
435 Avenida Olancha. 325-5456

NEWLY decorated & furnished 1 bdrm., apt., T.V. cable, So. end, $125 mo. year 'round.
2 BDRM., furn., apt., $200 mo. Year 'round, pool, T.V. cable, So. End. Call 325-2360 before 9 A.M.

FURN. or unfurn. 1 bedroom apt's Built-in features, carpets and drapes, heated pool, refrig. cooling & laundry room. Child OK. Summer Rates. Ph. 324-5128, at 550 Cottonwood Rd. ALSO, Manager Wanted.

1 BEDRM. Apt. pool free T.V. antenna. Refrig. cool. rates start $60 mo
SATELLITE APTS
68-941 2nd St. Phone 328-4164.
Cathedral City

1 BEDROOM furn. or unfurn. Fenced yard & garage. Nr. Indian & Ramon. Seasonal or annual rate. Ph. 324-2169 after 5 p.m. or see Don Williams Realtor.

EXCELLENT REFRIGERATION
Charming studio & 1 bedrm. w-w carpet. Pool, T.V. $90 & up. 1733 E. Amada Ph. 324-1057.

POOLSIDE 1 bedrm. also studio apts. $75 to $90 mo. Utilities included. Cable. South end. No lease. Ph. after 4:30 p.m. 5-3316 or 4-2325. 615 Warm Sands Dr.

ATTRACTIVE FURNISHED
Cool poolside bachelor and studio apartments. T.V. cable $75 to $100 month. Utilities paid.
3910 Calle de Carlos

DELUXE studio bedrm. Apt. & single rm. Utils., pool air cond. 733 Vista Chino Ph. 325-6898.

WINDFREE—$20 week up. Beaut. studios, util's., cool, quiet, pool. Ph. 325-5874

BEAUTIFUL furn. lge. single apt. near mkts. & bus. Summer rates, no lease req'd. Ph. 325-5318

$10 Week Studio
PHONE 325-5298

1 BEDRM apts. By the month, working people preferred. Pool, Cable, 920 Chuckwalla.

LOW MONTHLY RATES 3 rm., patio, pool, TV, $85 & up. South Side. 970 Parocela Pl. 324-5575.

Rooms & Kitchen Apartments $20 Week & up. 1571 Chaparral Road. Phone 325-3773.

RANCHO Mirage mod. attractive 1 bdrm., lg. living rm. Secluded Adults $50 mo. Ph. 324-2191.

DELUXE new furn. 1 bdrm. apts. $75 & $100. Free TV. Trans. 1311 Camino Amapola. Ph. 325-2461

$75 MO. Dlx. 1 bdrm., also studio $65 mo. Air cond. cable, utilities Nr. Riviera, Phone 324-1926.

$60 STUDIO apt. (1 person) pool, N. end, util's. pd., close to bus. Ph. 324-9018

LOVELY lg. 1 bedrm. poolside apts, Cool quiet north side. Pet OK. $80 mo. Ph. 325-5615.

1 Bedroom — $70 per Month,
UNTIL OCTOBER 1st
PHONE 328-1111

1 BEDROOM: hotel room. South end. POOL low rates.
Ph. 325-6901

BANNING — 1 bedroom apts., Available at 99 Motel.
1315 E. Ramsey

BRENTWOOD DELUXE APTS.
SPECIAL SUMMER RATES
1930 S. Camino Real Ph. 324-3798

Apartments Unfurnished 131

BEAUT. 1 bedrm., pool, air cond., firepl., drps., stove & refrig., Lg. closets, close in. Southend. Ph. 328-3422 or 328-1729.

NEW 2 BEDRM $100
Carpeted, draped, private yard. Near Palm Desert shops.
Phone 325-3181

$100 REFRIGERATED clean, 2 bedrm. stove, refrig. & drapes. 37-251 Bankside Dr. Ph. 328-1553

Houses Furnished 133

YEARLY RENTAL, South end, rent with option to buy. 3 Bdrms, 3 baths, pool, furnished. $250 mo.
THERESA PRESS, REALTOR
110 E. Palm Canyon
Ph. 325-5294 — 325-5282

PALM Desert 1 bedrm. duplex. air cond. Child OK. Sell or rent. Ph. 325-3582

CHARMING 2 bedrm. house, also small studio huose, private porch
133 Octoillo Ave.

Houses Furnished 133

RENTERS LARGE OR SMALL
We have them all
HOMES APARTMENTS STORES
MILDRED JACKSON, REALTOR
296 S. Palm Canyon Drive
Ph. 324-3301 or 325-5356

FURNISHED — my home to reliable family. Summer or yearly. 3 bedrms., 2 baths, lge. living room. Pool privileges. Call 328-3641

3 BEDROOM, 2 Bath furnished home with Refrigerated Cooling and all Electric Kitchen, carport. Call Mr. Rasor at Art & Gil Knutson Realty, 328-1111.

2 Bedrm. hardwood floors. View. $110 mo. $100 or lease
38321 Starlight Lane
Cathedral City or Ph. 325-3114

BANNING, North side, 4 bedroom home, $200 month. Houseboy on property if desired. Jensen Realty, 461 W. Ramsey, Ph. 849-3779.

FOR Lease — $85 mo., water pd. Lge. family home, 2 bdrm. & den, 2 ba., patio. 66-115 1st St. D.H.S.

NICE 2 BEDRM. Covered patio. GOOD COOLING. CLOSE IN. LOW RENT. 571 Camino Parocela

2 BEDRM. & den. Nr. school. $90 mo. Summer, $120 mo. season. Phone 324-4264

PALM Desert, 1 bedrm. $85 mo. Summer. Water paid. No children. Phone 328-3858.

SALE LEASE TRADE
3 Bedrooms, 2 baths, $100 mo.
695 Desert View Dr.

FURNISHED 2 bedroom, $65 mo. 180 Circle Dr. Phone 324-2927. Cottage $45

Houses Unfurnished 135

For Sale or Rent
2 BEDROOM, 2 bath, pool. Custom built, landscpd., completely fenced, blt-in kitchen. Close in. Reduced and easy terms.
REALTOR
Culver Nichols
361 N. Palm Canyon Dr. 325-2182
Next to Post Office

UNFURN. 4 bdrms., 2 bths, POOL fenced, landscaped $250.
THRESA PRESS REALTOR
ROBERT PRESS ASSOCIATE
110 E. Palm Canyon
325-5294 or 325-5282

LEASE W-OPTION — Cor. 3 bdrm., 2 ba., POOL, Refrig. cooling, comp. blt-ins, partly furn. $285 Mo. Year Lease.
GANNON REALTY — Ph. 325-2772

DEEP Well. 3 bedrm., 2 bath. Lge. living room, family room, built-in kitchen. Pool & patios. Reasonable. Call 325-5017, 1560 Paseo de Marcia.

LEASE w-option, $96 mo. 2 bedrm. & den, garage, lge. yd., 6 shade trees, cooling & furnace. Ph. Owner 328-1918 after 6.

FOR lease or sale, 2 bedrm. home, close in, $125 mo.
Ph. 325-5749

$100 PER Mo. 2 Bedrm. home, unfurn. Close in.
Ph. 325-2545 eves., 324-5427

3 BEDRM. 2 ba. unfurn. $135 per mo. Available June 15; or will sell for low down. Ph. 324-4071.

3 BEDROOM, 2 bath. Large family home. $130 mo.
Ph. 324-3751

DESERT Hot Springs, 2 bedrm., 5 yr. old. $85 mo. Walk to stores. Ph. 329-4211 or 329-5234

CALIF. Dream Homes — 2 bedrm. den, G. E. Kitchen. $100 mo. FI 6-6457 or Eves. 324-2603.

Beach-Mountain Rentals 137

IDYLLWILD for rent: Well furnished cabin. Stream frontage. Between Village and Fern Valley. Sleeps 8. T.V. Ph Mrs Milton Transchell 659-2856

SKYWOODS — Owner's beauiful lg. furn. mountain cabin. IDYLLWILD. Sleeps 8. 2 baths, fireplaces. Reasonable. HO 9-6634. (San Diego)

BEAUTIFUL, Completely furnished secluded mountain home, for summer. Responsible adults. References Phone 659-2786.

Boats & Equipment 141

18 FT. Birchcraft cabin cruiser, sleeps 2, 1961 Elec. 40 hp motor. Trailer, 16 inch. wheels, many extras. $1,750 terms. Ph. 329-5436

Trailers For Sale 143

ROBBERS WELCOME!
Come steal the following Mobile Homes from us:
1962—50x10', 1 bedmr. Exp.
1962—40x10' 1 bedrm. W-awn.
1962—36x10', 1 bedrm. w-awn.
Any reasonable offer accepted. Must sell by June 15th! Bargains on 12' wides, and ALL used merchandise. Pearl & Bob's 68-091 Hwy. 111.

LET'S GO! 1959 22' Airstream, Butane lites; hot water heat and cook stove, combination refrig., pressure water system, Shower, toilet, awning & screen room. Bargain for cash. See at 68-100 Hwy. 111, Palm Springs.

PINK Beauty, 40' Pan American, Can't tell from new. Pretty pink kitchen & bath, custom furnished, carpeted, large sliding glass door and picture window. You must see this at 68-100 Hwy. 111.

REAL nice 29' Roadmaster on excellent lot in close-in park. Less than 100' to pool & shuffle ct. Sell, trade, $1,000. Ph. 328-1060.

Automobiles for Sale 153

PLAZA MOTORS
●CADILLAC
●CORNER
VALUE RATED
TRADE-INS
●

60 CADILLAC
SEDAN DEVILLE
FULL POWER, FACTORY AIR. EXCELLENT CARE OBVIOUS
$4395

59 CADIILLAC
COUPE
BEAUTIFUL BEIGE, FACTORY AIR.
$3395

58 CADILLAC
COUPE DEVILLE
PROVINCIAL WHITE, THOUSANDS UNUSED MILES.
$2395

57 CADILLAC
COUPE
POWER STEERING WINDOWS, BRAKES, SEAT, FACTORY AIR.
$1995

55 CADILLAC
COUPE DEVILLE
VERY CLEAN. FACTORY AIR.
$1095

WE WILL NOT OFFER FOR SALE A SUB-STANDARD USED CAR

"YOU'LL LIKE DOING BUSINESS WITH US"
PLAZA MOTORS
Cadillac — Olds — G.M.C.
290 NORTH INDIAN
Phone 325-2571

Trailers for Sale 143

LOST FOREVER . . .
Money you pay for rent! Crazy? Right! When, after a normal down, a beautiful, 500 sq. ft., 2 bedrm. Mobile Home can be ALL YOURS after but 48 monthly payments of only $67.31. . . cooler & complete insurance coverage included! See this beautiful, 1961, 50x10' Mobile Home at: Pearl & Bob's, 68-091 Hwy. 111.

MOBILE HOME, cus. blt. Dbl. wide Delux Roadliner, complete 3 bedrm., 1¾ ba., 900 sq. ft. Blt-ins. Refrig. 2 air cond. Arcadia, Calif. Ph. HI 7-1492 eve.

SPARTANETTE 30. Good traveler yet enough room to live in. A rare bargain at $1,295 terms or trade. Murray's, 68-100 Hwy. 111.

NEAT 19' Mayfair '58. Self contained. 2-ton refrig. unit. Only $1,600. Phone 324-9432.

3 BDRM., 55x10' WIDE, living room expando, take over payments, children welcome. Ph. 328-3481.

GOOD used furniture is offered in today's Desert Sun Classified Pages. Turn to Classification 27.

BUDGER, 17x45', new 1 bedrm., Sacrifice. Fairview Trailer Pk. Space 110, Hemet. Ph. 658-7703.

Automobiles for Sale 153

SAVE $$ SAVE $$
BUY NOW DURING
STACK CHEVROLET
GOLDEN SALES JUBILEE
●

59 DODGE $1695
STATION WAGON—CUSTOM SIIERRA—4 DOOR—BEAUTIFUL ROYAL BLUE—LOADED WITH ALL THE ACCESSORIES

58 BUICK $1295
SUPER RIVIERA—HARDTOP COUPE—RADIO—HEATER—POWER STEERING—POWER BRAKES—CLEAN AS A PIN

59 CHEVROLET $1295
2 DOOR SEDAN—6 CYL. ENGINE—STANDARD SHIFT—RADIO—ACTUAL 8,000 MILLE CAR. SOLD AND SERVICED BY US—ORIGINAL OWNER WILL VERIFY MILEAGE

59 CHEVROLET $1195
PICKUP ½ TON—ALL WHITE—6 CYLINDER STANDARD SHIFT—HEAVY DUTY BUMPER

56 CHEVROLET $695
STATION WAGON—6 CYLINDER—POWERGLIDE

53 FORD $295
EXCELLENT TRANSPORTATION

54 FORD $245
STATION WAGON—V-8—OVERDRIVE

52 FORD $99
2 DOOR SEDAN

50 BUICK $99
A GOOD WORK CAR

46 DE SOTO $49
SEDAN

SEE
STACK CHEVROLET
624 S. PALM CANYON DRIVE
Phone 324-9166
Your Dealer for Over 11 Years

Trailers for Sale 143

PRACTICALLY new 1962 Paramount Expando mobil home, 10x 55', French Provincial decor. Take over payments, lot paid till Nov. 15. Take vacation trailer for my equity Ph. FI 6-6453.

Trailer Rentals 147

COOL AND POOL
Completely furnished 1 bedroom. Near pool and recreation hall. Move in today. $75 a month for summer only. Utilities paid. Phone 328-4109 or see at 6 McKinley, Tramview Trailer Park.

PALM Springs trailer village. A-29 2 rm. Cabana Kitch., patio, garden & shade trees $50 mo.

Automobiles for Sale 153

T-BIRD HARDTOP '58 Black & white interior. Power steering & brakes. New w-w tires. 29,000 miles. Very clean. Asking under blue book. Call 324-5491 after 5:30 Fri. or all day St. & Sun. Private party.

GOING ON VACATION?
Chevv Bel Air. Like new. all extras except air conditioning. Has to be seen to appreciate. Sacrifice. Ph. 328-2541.

STUDE Commander Sports hardtop, 5 brand new w-w tires, new brakes, custom covers. Must leave immediately. $275 Cash. 618 Calle Roca.

Automobiles for Sale 153

BONANZA SALE!!!
FOLLOW THE TRADE-PARADE
Best Deal Anywhere
ON BRAND-NEW 1962
RAMBLER or 'JEEP'
FREE 36,000 Mile Guarantee

WE NEED USED CARS
BIG—BIG—TRADES
BUY or LEASE
DEAL IN PALM SPRINGS
"Authorized New-Car Dealer"
SEE
LEE COWAN
RAMBLER - 'JEEP'
68131 Hwy. 111 — Palm Springs
Opp. Sun-Air Theatre Ph. 328-1147

'57 Dodge Hardtop
AUTOMATIC TRANSMISSION
$795
Imperial Motors
68-350 Hiway 111 — Cathedral City
Phone 328-3103

FORD '48 Coupe. Good white wall tires, radio, excel. cond. $225.
BUICK '49, Super, good white wall tires, a good transportation car. $125. Ph. 324-5432.

ROLLS ROYCE 1933 Cabrolet 20/25 Fernandez-Darrin Paris Body, Excellent condition, 2060 Clarmar Way, San Jose.

Buick '60 Sta. Wag.
Air, New Tires, Low Mileage
GLENN AUSTIN MOTOR CO.

CAD. '57—4 door Sedan de Ville $1,995, Excel. Cond. All power. Private pty. Ph. 328-2043.

SPRITE '60 original owner, very reasonable 1650 N. Riverside. Ph. 324-1800

FORD '56 Ranch Wagon Must sell. A-1 cond. Auto. trans., pwr. steer $500 cash. Ph. 329-5197.

CHEVROLET 1955, 4 wheel drive, ½ TON PICKUP. Only $500. Call 324-1508

RAMBLER 1955 station wagon. $350. Good condition, private party. Ph. 325-6208.

Ply. Station wagon '57
Needs work $350
Phone 325-6148

CADILLAC WHITE '57 Coupe, w-w tires, radio, power steering, brakes, seat. $1,825. Ph. 324-1987.

CHEVY '58 Impala Hardtop, full power. Lg. engine. Cont. kit. like new. $1,325. Ph. 324-4537.

This Funny World

6-7 McNaught Syndicate, Inc.

"You missed a wrinkle."

Automobiles for Sale 153

THE LARGEST SELECTION
★ OF CLEAN CARS
★ ON THE DESERT
●

62 FORD GALAXIE 4 DOOR HARDTOP — Full Power, Air Conditioning	$3195
62 FORD CONVERTIBLE — Full Power, Air Conditioned, Low Mileage, Immaculate	$3195
61 FORD RANCHERO — Radio, Heater, Clean	$1495
61 CHEVROLET CORVAIR DELUXE COUPE — Heater, Automatic, Very Clean	$1695
61 FALCON 2 DOOR SEDAN — Radio, Heater, Air Conditioned, Clean	$1695
60 STUDEBAKER V-8 ½ TON PICKUP — Radio, Heater, Overdrive	$995
60 STUDEBAKER V-8 PICKUP — Radio, Heater, Overdrive	$995
60 FORD V-8 STARLINER — Radio, Heater, Automatic, Power Steering, Air Conditioned, Clean	$1995
60 FORD GALAXIE 4 DOOR HARDTOP — Radio—Heater—Power Steering—Automatic—Air Conditioned	$1995
59 FORD CONVERTIBLE — Radio, Heater, Automatic, Power Steering, Clean	$1495
59 THUNDERBIRD — Full Power—Air Conditioned—20,000 Miles	$2595
58 FORD 6 CYLINDER 2 DOOR SEDAN — Heater, Very Clean	$695
58 CHEVROLET V-8 BEL-AIR SEDAN — Radio — Heater — Automatic	$995
58 THUNDERBIRD — Full Power, Air Conditioned, Clean	$2295
58 FORD V-8 4 DOOR STATION WAGON — Radio, Heater, Automatic, Clean	$995
57 THUNDERBIRD — Full Power, Air Conditioned, Immaculate	$2395
57 PLYMOUTH 4 DOOR HARDTOP — Radio, Heater, Automatic, Power Steering	$595
57 FORD V-8 FAIRLANE 500 2 DOOR HARDTOP — Radio, Heater, Automatic, Power Steering, 23,000 Miles, Immaculate	$1195
57 FORD V-8 4 DR STATION WAGON	$795
56 FORD 4 DOOR SEDAN. Radio, Heater	$395
55 MERCURY 4 DOOR STATION WAGON — Radio, Heater, Automatic, Power Steering, Air Conditioned	$595
51 CHEVROLET ½ TON PICKUP. GOOD RUBBER	$395
48 FORD ½ TON PICKUP. RUNS GOOD	$250
50 CADILLAC HARDTOP — Standard Transmission, Radio, Heater	$350

BRAND FORD CITY
AUTHORIZED FACTORY FORD DEALER—BANK TERMS
3919 East Palm Canyon Drive
PHONE 328-2181

WE NEED USED CARS!!

HIGHEST . . .
trade in allowances
on late model guaranteed
used automobiles.

★ YOUR CAR . . .
in good condition
is worth retail kelly blue
book TO US.

LOWEST BANK TERMS - payments
to fit your pocket.

★ Trade it in on Merc. Monterey—L. Cont.

CALL FOR HOME DEMONSTRATION

OPEN SEVEN DAYS AND EVENINGS

● PALM SPRINGS ●
Lincoln - Mercury - Comet
335 Sunny Dunes Road—Phone 324-1201
Bank Financing Available

VACATION
With Safety and Pride
-- In a --
PLAZA MOTORS
VALUE RATED USED CAR
●

59 OLDS 98 - 2 Door Hardtop $2245
21,000 MILES—ONE OWNER—NEW TIRES—POWER—FACTORY AIR

55 OLDS 98 - 4 Door Hardtop $695
ONE OWNER—SERVICED BY US SINCE NEW

55 PLYMOUTH 4 Door 6 Cyl. $445
GOOD RUBBER—EXCELLENT RUNNING SHAPE

54 PLYMOUTH Station Wagon $345
TOP TRANSPORTATION

"YOU'LL LIKE DOING BUSINESS WITH US"
PLAZA MOTORS
CADILLAC — OLDS — G.M.C.
290 N. Indian Ph. 325-2571

Classified Ads Get Results

SPORTS in The Sun

BOB ABBEY, Sports Editor

12 The Desert Sun — Thursday, June 7, 1962 — Palm Springs, California

'Peep Sight' Tourney At Marine Corps Base

TWENTYNINE PALMS — The Fourth Quarter Marine Corps Base intramural rifle and pistol tournament is being held at the base rifle range, according to base bulletin. Today was Match Day for the contestants, with the caps bursting at 1 p.m. for the riflemen. Pistol firing began at 7 a.m.

Practice firing has been conducted at the base ranges from May 27, with the "peep sighters" snapping in under the California sun.

According to range officials all units aboard the base have an entry for this quarter with the hopes of gaining those winning points needed for the Commanding General's Trophy for the fiscal year 1962.

Teams will not be the only entries vying for the awards to be given to the high scores. "Individuals who are members of competing teams are encouraged to compete for individual awards," states the base bulletin.

To handle the many shooters who will be "squeezing" away till the end of the match, the 1st Field Artillery Group has provided 101 men to keep the targets high in the air for the shooters.

The 1st Light Antiaircraft Missile Battalion will provide 50 men with pencils to record the scores of all the trigger squeezers, with Marine Corps Base providing the manpower to man the adding machines to calculate the scores recorded by the missilemen.

Chief of Staff, Col. Wilson F. Humphreys, has appointed Maj. William Fellner of Headquarters and Service Company, Marine Crops Base as the Match Executive Officer.

Scores of Minor League Tilts

Because of graduation week, baseball teams of the Minor League pushed up their scheduled games for tonight and took to the diamond last night which resulted in two very close and exciting games.

Playing errorless ball, the C.V.S.L.A. club collected eight hits to post a 8-3 victory over the Water C. nine in one game and the Jr. Police stickmen edged the Hathaway team, 11-10 in one of the most exciting Minor League tilts staged thus far in the season.

Scores:

	R	H	E
CVSLA	8	6	0
WATER CO.	3	4	3

Holland and Murrel Holt and Marinko.

	R	H	E
HATHAWAY	10	7	3
JR. POLICE	11	8	2

Miles and Rein James and Patterson.

2 WIN OPEN, AMATEUR

NEW YORK (UPI)—Only two players have won the U.S. Open and the U.S. Amateur golf tournaments during the same year. They were Chick Evans in 1916 and Bobby Jones in 1930.

Sports In a Capsule

GIANTS SIGN END

NEW YORK (UPI)—Del Shoffner, whose pass-catching helped the New York Giants to the National Football League's Eastern Division title, has signed his 1962 contract. He was third in the league with 62 receptions last season.

SIGN SCHOOL STAR

WASHINGTON (UPI) — Ron Clodfelter, who batted .440 for Mooresville, N.C., High School this year, has been signed by the Washington Senators. He will report immediately to the Senators' Middlesboro, Ky., farm club in the Class D Appalachian League.

LIONS SIGN THREE

DETROIT (UPI)—Quarterback Earl Morrall, guard Harley Sewell and center Bob Whitlow have signed their 1962 contracts with the Detroit Lions of the National Football League.

PLAY AT HARVARD

BOSTON (UPI) — Harvard Stadium will be the site of the Boston Patriots' first home game of the 1962 American Football League season when they meet the Houston Oilers. The game will be nationally televised.

HIKE PRIZE MONEY

MEMPHIS, Tenn. (UPI)—The Memphis Open Golf Tournament Committee voted Wednesday to make prize money in the 1963 tourney $50,000, placing the tourney among the top 10 money events in the nation.

JOIN EAGLES FOLD

PHILADELPHIA (UPI) — The Philadelphia Eagles have signed quarterback King Hill and offensive center Howard Keys for the 1962 National Football League season. Hill was the No. 2 quarterback behind Sonny Jurgensen and team punter.

JOINS COLGATE STAFF

HAMILTON, N.Y. (UPI) —Colgate University has appointed Neill S. Wheelwright backfield coach on Hal Lahar's football staff. Wheelwright, who played college ball at Springfield College, succeeds Joe Restic.

KEN IS 'BOSS MAN'

Angels Edge White Sox In Ninth Inning, 1-0

LOS ANGELES UPI)—Critics of the Chicago White Sox had some justification today in claiming the club missed an opportunity to keep a good pitcher—ending up with a bridesmaid instead of a McBride.

The Sox held the contract of Ken McBride through the 1960 season when they deposited it in the draft pool established for formation of the two American League clubs, Washington and Los Angeles.

The Angels took McBride—he's been taking the White Sox ever since.

When Ken blanked Chicago, 1-0, Wednesday night at Chavez Ravine it ran his record against the White Sox to 4-0, including another 1-0 victory this season and two victories last season.

Those twin 1-0 blankings by McBride are the only times Chicago has been shut out in 53 games this season.

Los Angeles and the White Sox were tied 0-0 in the bottom of the ninth when aging Tom Burgess, pinch hitting for Steve Bilko, powered a sacrifice fly to centerfield with the bases loaded. Leon Wagner raced in from third with the winning run.

Wagner also shared a part of McBride's other White Sox shutout, hitting a home run that gave the Angels the 1-0 victory. And it also came in the ninth inning.

The victory Wednesday night was McBride's fourth in a row and ran his record to 5-3. It was his second complete game in a row—he whipped the Yankees 6-1 Saturday. McBride hasn't allowed an earned run in the last 18 innings.

Chicago's Ray Herbert (4-3) was matching McBride, having given Los Angeles only three hits and two walks until the ninth. But he walked Wagner with one out. And when Lee Thomas singled to right, Wagner scooted to third. Herbert walked catcher Bob Rodgers intentionally. But Burgess came up and won the game.

"Sure I like to beat the White Sox," McBride smiled after the game. "I don't hate them. But I sure enjoy beating them."

McBride said he relied on his sinker ball and added that the perfection of the pitch has made him a winner again.

Los Angeles hoped that Eli Grba (2-2) would be a winner again when he pitched in the finale of the three-game series against Chicago this afternoon. Juan Pizarro (3-4), who defeated the Angels, 2-1, opening day was to pitch for the Sox.

CHICAGO	000 000-000—0
LOS ANGELES	000 000 001—1

PO — A—Chicago 26-12, 2 out when winning run scored, Los Angeles 27-16. DP—Fox, Aparicio and Cunningham Koppe, Moran and Bilko. LOB—Chicago 6, Los Angeles 6. 2B—Fox. SB—Koppe. SF—Burgess. Herbert L, 4-3. McBride W, 5-3.

HBP—By McBride Cunningham, U—Napp, Umont, Drummond, McKinley. T—2:01. A—8,523.

66 Shooters Lead Pack In Tourney

Local golfers took to the fairways early this morning for the final 18-holes of the first annual "Laurye's Black Angus" golf tournament being staged at the Palm Springs Golf course with only one thing in mind — that was to catch the three leaders who finished the first round Wednesday deadlocked with scores of 66.

The three leaders, Franklin Robinson, R. Voigt and Dale Andreason, toured the beautiful city course in 66 blows. Andreason, Riviera Hotel golf course pro, led the pack with the best low gross as he posted even 33s for the 66 total.

Seven strokes separated the low gross leader from the second low gross shooter, Gene Lesch, Canyon Cuntry Club pro, who carded a 34 on the front nine and toured the back nine in 39 blows for a 73.

The first day of play in the first annual "Black Angus" was most successful according to tournament officials and many of the local linksters commented on the wonderful condition of the Palm Springs Golf Course and indicated the layout played real well.

The leaders were being chased today, as many golfers in the large field entered in the tourney posted sub-par scores and were out on the links of the P.S. Golf Course early preparing for the final lap today. Following the competion of the final round, awards were given to winners, runners-up and others who placed high on the ladder in the two classes for amateurs and the pro flight.

Major League Standings

National League

	W.	L.	Pct.	GB
San Francisco	40	16	.714	...
Los Angeles	40	17	.702	½
Cincinnati	29	20	.592	7½
Pittsburgh	28	23	.549	9½
St. Louis	26	24	.520	11
Milwaukee	25	28	.472	13½
Houston	22	30	.423	16
Philadelphia	21	31	.404	17
Chicago	17	35	.327	21
New York	12	36	.250	24

Wednesday's Results

Chicago 4 San Francisco 7.
New York 0, twilight 1st
Phila. 2 New York 1, night, 2nd
Los Angeles 8 Pittsburgh 3, completion of suspended game of June 5
Los Angeles 5 Pittsburgh 3, night
St. Louis 4 Cincinnati 3, night
Milwaukee 6 Houston 3, night

Thursday's Probable Pitchers

San Francisco at Chicago — Pierce (8-0) vs. Cardwell (1-6).

Los Angeles at Pittsburgh (night) — Podres (3-4) vs. Haddix (4-2).

Cincinnati at St. Louis (night) —O'Toole (4-4) vs. Broglio (1-2).

Milwaukee at Houston (night)—Spahn (6-5) vs. Farrell (4-5).

(Only games scheduled)

Friday's Games

New York at Chicago, 2
Philadelphia at Cincinnati, night
Pittsburgh at Milwaukee, night
San Francisco at St. Louis, night
Los Angeles at Houston, night

American League

	W.	L.	Pct.	GB
New York	28	19	.596	....
Cleveland	27	20	.574	1
Minnesota	30	23	.566	1
Detroit	27	21	.563	1½
Los Angeles	26	23	.531	3
Chicago	27	26	.509	4
Kansas City	25	28	.472	6
Baltimore	24	27	.471	6
Boston	20	28	.417	9
Washington	15	34	.306	15

Wednesday's Results

New York 5 Cleveland 0
Boston 2 Detroit 1, day
Detroit 3 Boston 2, 11 inn, night
Washington 2 Baltimore 1, night
Minnesota 7 Kansas City 0, night
Los Angeles 1 Chicago 0, night

Thursday's Probable Pitchers

Detroit at Boston — Lary (1-3) vs. Wilson (3-1).

Kansas City at Minnesota—Wickersham (6-1) vs. Bonikowski (4-4).

Chicago at Los Angeles — Pizarro (3-4) vs. Grba (2-2).

Cleveland at New York (night) — Perry (4-2) vs. Stafford (4-3).

Washington at Baltimore (night) — Hamilton (1-2) vs. Fisher (1-1).

Friday's Games

Detroit at Boston
Kansas City at Minnesota
Chicago at Los Angeles
Cleveland at New York, night
Washington at Baltimore, night

Keglers Korner

In the "500" Scratch league at the PS Bowl, the No. 3 Hoopla team topped the field in hi-team and hi-series scores as they collected a total of 616 and 2,239 pins respectively.

Joe Marinko blistered the maples to nail down top honors with a hi-game of 235 and finished out with a 806 series.

Western Auto and No. 3 -Hoopla split, 2-2 Vic's Twisters took three games from the Easy Pickins, and Marvin' Marvels shutout the Three Pro's, 4-0.

L.A. Angels Ducat Office Extend Hours

Continuing their efforts to make ticket - buying easier for their fans, the Los Angeles Angels have announced that their main ticket-office at 1525 N. Western Ave., would extend their hours for advance orders to 6:30 p.m. effective Monday, June 4.

The new hours for the Angels ticket office will be from 9 a.m. to 6:30 p.m. daily throughout the season, except Sundays.

General Manager Fred Haney said, "We are extending our hours because we feel that the average working person will be able to pick up their tickets for Angels' games after their normal working hours. It is our desire to make Angels ticket-buying hours more convenient to our fans."

THEIR ($) NUMBERS are up and will probably go up higher after this week's play in the $100,000 Thunderbird golf tournament and the U. S. Open championship tourney. Arnold Palmer, who copped the Palm Springs Classic this year and five other tournaments, tops the list with $59,308—this doesn't include money won in the $40,000 Memphis Open last weekend.

TRAIL GIANTS 1½

Dodgers Slip by Pirates, 5 to 3

PITTSBURGH (UPI)— Only a half-game out of first place, the Los Angeles Dodgers tonight could take over the National League lead when they battle the error-ridden Pittsburgh Pirates.

The Dodgers picked up a game and a half on first-place San Francisco Wednesday night, by winning a "doubleheader" from Pittsburgh. Los Angeles scored one more run in a game that had been called at the end of eight innings on Tuesday night and finished with an 8-3 victory. In the regularly scheduled game, the Dodgers won 5-3.

The teams hardly had to work up a sweat in completing the final inning of Tuesday night's game—postponed because of the 12:50 a.m. curfew rule with Los Angeles leading, 7-3.

Joe Gibbon who defeated the Dodgers four times last season, was the victim of the Pirate errors in the second game as Los Angeles snapped its jinx against the pitcher.

Veteran Johnny Podres (3-4) was set for mound duties tonight against Harvey Haddix (4-2).

Gibbon was the victim of three unearned runs Wednesday night which gave the Pirates a five-game losing streak and gave the Dodgers a four-game win skein and their 17th in the last 19 games.

Reliefer Ron Perranoski snuffed out a Pirate threat in the ninth inning when they scored two runs and chased starter Joe Moeller to the showers. Moeller was credited with the win.

Junior Gilliam singled home the first Dodger run in the fourth inning after Norm Sherry got on with a single and Pittsburgh shortstop Dick Groat fumbled Maury Wills' grounder.

Ron Fairly homered into the rightfield stands with Tommy Davis on base to send the Dodgers ahead for keeps, 5-2, in the seventh.

In the resumed action of the suspended second game of Tuesday's doubleheader, Don Drysdale picked up his ninth victory against three losses when ace Sandy Koufax relieved three Pirate batters in order. Bob Friend was tagged with his seventh defeat of the season.

Los Angeles	001 000. 220—5
Pittsburgh	000 010 002—3

E—Groat, Mazeroski. PO-A—Los Angeles 27-15, Pittsburgh 27-11. DP—Wills, Burright and Fairly; Mazeroski and Stuart; Mazeroski and Groat. LOB—Los Angeles 3, Pittsburgh 12. HR—Fairly. SB— W. Davis S-T. David, Moeller.

C—Bogges, Landes, Smith, Steiner. T—2:44. A—18,667.

SIGN COAST STAR

NEW YORK (UPI) — The New York Knickerbockers of the National Basketball Association have signed Ken Stanley, 6-3 star from the University of the Pacific. Stanley averaged 21.9 points a game in conference games.

SHOP the busy car market — the big Desert Sun Classified Section Good buys are always listed.

frigette
AUTO AIR CONDITIONER
FOR THE CAR YOU'RE DRIVING NOW
As Low As $265
Plus Tax and Installation
With 12 Months or 12,000 Mile Warranty
Delivers Greater Cooling Capacity Than Any Other Auto Air Conditioner
Henry's Garage ... 325-5844
Bob's Desert Garage... 325-6410
FREE DEMONSTRATION
SANFORD REFRIGERATION
324-1557 324-1328

EVAPORATIVE COOLERS SERVICED
REASONABLE PRICES
WORK GUARANTEED
24 HOUR SERVICE
JACK W. MALONE, Inc.
325-3531
After Hours: 324-1685
Ask For
CHAS. BELLOWS

DEFEAT BARSTOW TEAM

29 Palms Marine Racquet Swingers Win, 8-2

TWENTYNINE PALMS — The Base tennis team played and defeated Barstow's best 8 to 2 in a tennis match held last week at the Base courts. Opening up with four straight wins in the singles and finishing with three victories, a sweep, in the doubles, the racqueteers proved too strong for the visitors.

Marty Schiller started things rolling with the first victory for the squad defeating Ford 6-2, 6-0. "Doc" Showah, the singles champion, squelched Chavis 6-0, 6-3 while "Howie" Westphall was taking two from the Barstow coach, Haden, 6-2, 6-1.

After J. I. Loy downed Lantz twice by the identical score of 6-3, to give the Base team their fourth in a row, Ken Such suffered the first loss for the home players. After losing the first set 2-6, Such came back strong but couldn't quite overtake his competitor, Sanborn, in the second game 7-9. Christenson put MCB back in the win column taking two from Coleman 6-3, 6-0, before Joe Huerta bowed 1-6, 0-6 to Mikus.

The first doubles match, "Marty Schiller and "Doc" Showah opposing Ford and Chavis, proved to be the tightest match of the day. Dropping the opener 3-6, the two singles winners came storming back 6-2, 8-6, to take it. The last set was extremely tight with the two teams tied at 4-4, 5-5, and 6-6.

In one of the two remaining doubles matches, the "Howie" Westphall and J. I. Loy combination stormed by Haden and Lantz twice by the same score, 6-3. Ken Such and Gary Christenson were victorious over Sanborn and Coleman in the last set of the day 6-3, 7-5.

The Base championship tennis tourney which was held recently proved to a very exciting event as "Doc" Showah showed good form in whipping T. N. Connors for the singles title. Behind them were Westphall, third, and J. A. French, fourth. In doubles, J. I. Loy and H. Westphall captured first over "Doc" Showah and Ken Such. Taking third place over J. R. Harman and R. P. Capatosto were T. N. Conners and P. A. Patterson.

The Base tennis team will be taking two outings in the near future. They travel to Lake Mead June 8 and 9 for a regularly scheduled match. Shortly thereafter, June 15, 16, and 17, they will travel to Vandenburg Air Force Base for the Mojave Desert Inter-Service League tennis tournament. This year's team, greatly improved over last years, hopes to capture more than the one bit of credit won by "Doc" Showah, who was runner up in singles.

PCL Standings

	W	L	Pct.	GB
Salt Lake	30	17	.638	....
Seattle	30	19	.612	1
San Diego	29	19	.604	1½
Tacoma	24	24	.500	6½
Hawaii	22	26	.458	8½
Portland	24	29	.453	9
Vancouver	19	26	.422	10
Spokane	13	31	.295	15½

Wednesday's Results

Portland 1 Tacoma 0 (1st game 7 innings)
Portland 2 Tacoma 1 (2nd game)
San Diego 4 Spokane 0
Seattle 5 Vancouver 3
Hawaii 7 Salt Lake City 6 (10 innings)

2 WAY MOBILE RADIO
CHALFONT Communications
325-2926

CALL US ABOUT OUR SPECIAL DISCOUNTS
JESS GARDNER, Inc.
EQUIPMENT RENTALS
Corner Oleander and Sunny Dunes
PHONE 325-6511
Palm Springs

NOLAN CALDWELL

JIM SMITH
SAY—
June is the month to buy your new car from PLAZA MOTORS.
Enjoy the summer in a brand new OLDSMOBILE or CADILLAC with a deal you normally expect only at the end of a "Model Year."
"You'll Like Doing Business With Us"
PLAZA MOTORS
290 NORTH INDIAN AVENUE
Cadillac-Oldsmobile-G.M.C.
325-2472

Now You Can Hear...
"JIMMIE FIDLER IN HOLLYWOOD"

brought to you by
Coachella Valley Savings & Loan Ass'n.
383 South Palm Canyon Dr., Palm Springs
Corner Towne and Bliss, Indio
KDES dial 920
VOICE OF THE DESERT EMPIRE
daily 1:30 p.m.